SEVEN OAKS OAKS OAKS OAKS OAKS OAKS OAKS OAKS

VILLA JULIE COLLEGE
STEVENSON, MARYLAND

SEVEN OAKS

1981-1982

The Seven Oaks, Villa Julie College's Yearbook, takes its name from a cluster of oaks rich in history and symbolic value.

An old legend tells of an ancient Indian Chief whose grave is marked by four of the oaks, with the remaining three serving as his monument. The Jenkins family build a summer estate in 1904. Near the house stood the seven oaks which gave the residence its name.

Today the seven oaks stand bigger, and more beautiful than ever, inviting us to consider seven facets of Villa Julie College life. First, these oaks remind us of the campus on which they stand. Secondly, we are reminded of the sturdiness, strength, and staunch support of the faculty, staff, and administration. Thirdly, the maturity of these oaks is paralleled by the attitudes and achievements of Villa Julie's seniors. Fourthly, although the oaks have been around a long time, they are nevertheless supportive of new and everchanging life. This same novelty and vitality is seen in the College's freshmen. Fifthly, the combination of individual and unified strength, seen in the trees now as individuals and now as a cluster, is also seen in the various academic programs. Sixthly, these trees invite relaxation and leisure. The same invitation is put forth by the many student organizations. Finally, these oaks remind us of life itself; life which is no more important, nor more exciting, than that found in the students.

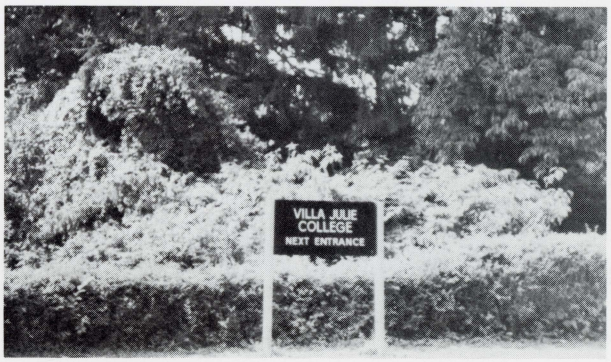

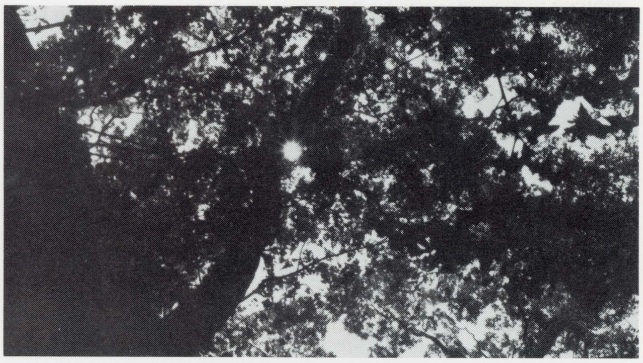

CONTENTS

THE FIRST OAK:
CAMPUS 4
THE SECOND OAK:
FACULTY, STAFF, ADMINISTRATION . . . 6
THE THIRD OAK:
SENIORS 20
THE FOURTH OAK:
FRESHMEN 62
THE FIFTH OAK:
ACADEMIC PROGRAMS 74
THE SIXTH OAK:
STUDENT ORGANIZATIONS 88
THE SEVENTH OAK:
STUDENT LIFE 98

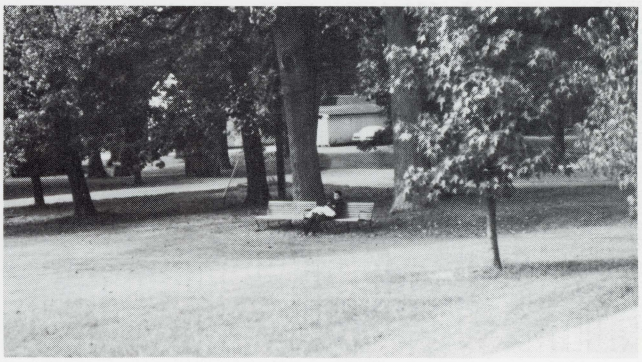

THE FIRST OAK:
Campus

Located on 86 acres of land in the beautiful Greenspring Valley, the Campus presents a blend of attractions. There is the natural beauty of the many trees, fields, and hills. There is the peace and quiet of the seclusion. Then there is the comfort and utility of the various buildings: Mueller House, Cuvilly Hall, Founders Hall, the Student Center, the Learning Resource Center, and the Art Wing.

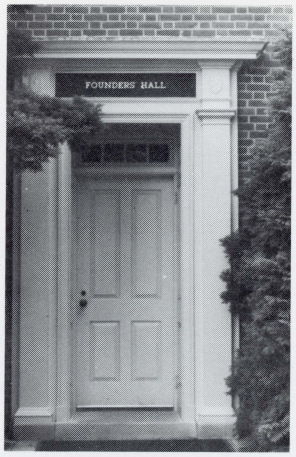

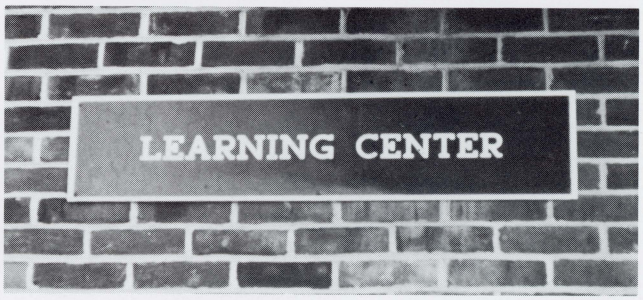

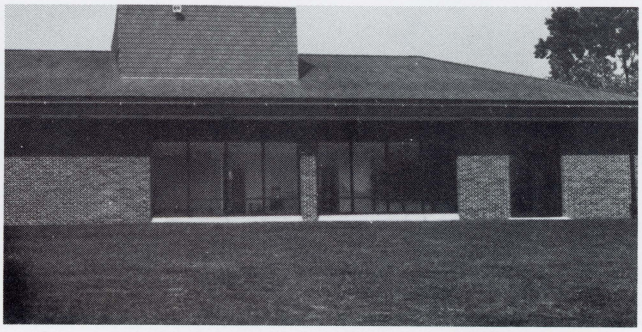

HOT COFFEE

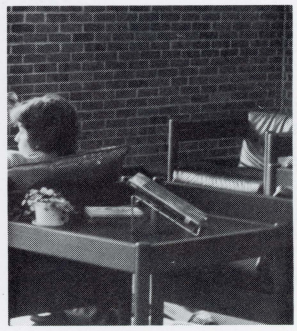

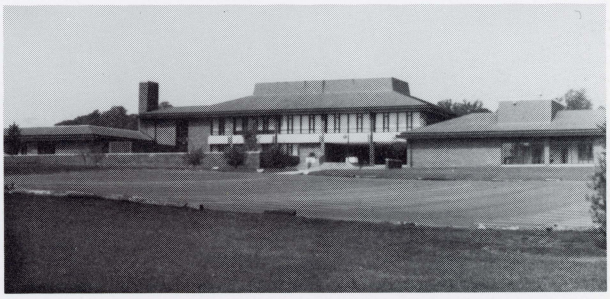

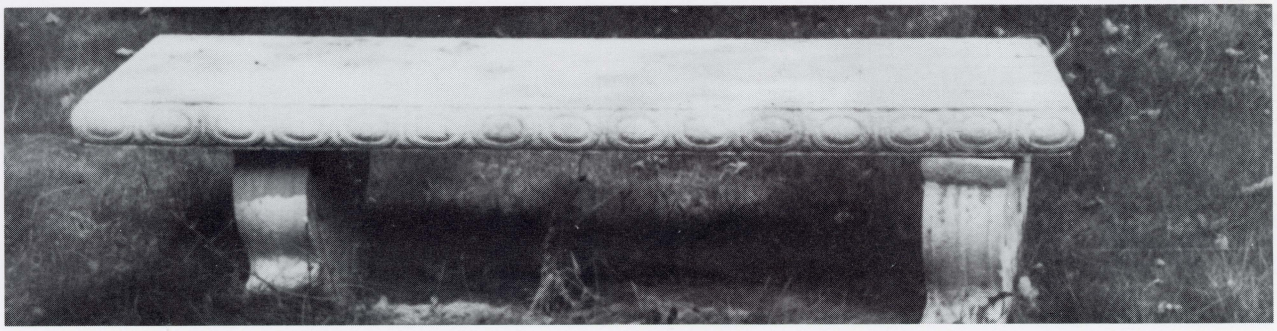

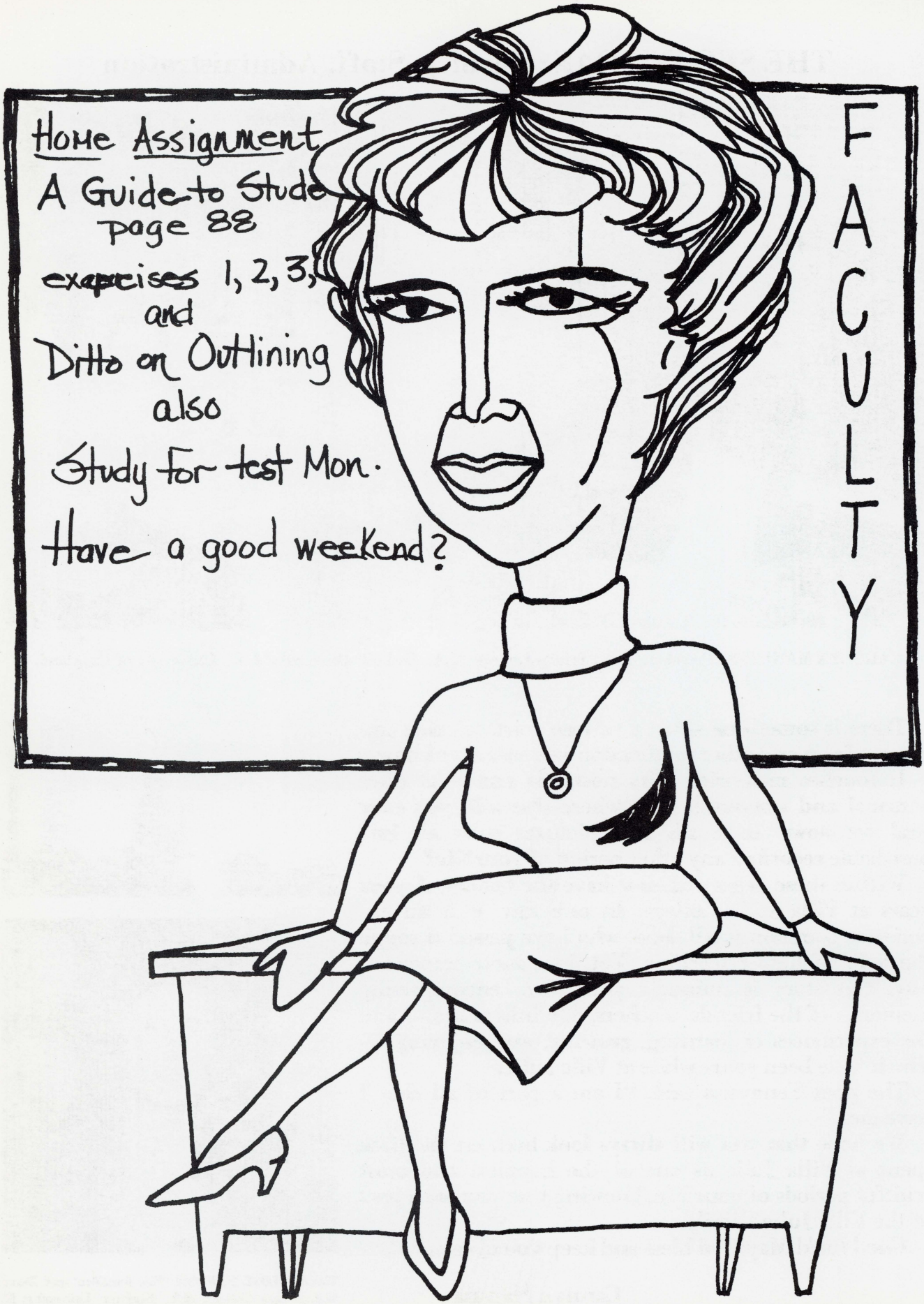
Home Assignment
A Guide to Stude
page 88
exercises 1, 2, 3,
and
Ditto on Outlining
also
Study for test Mon.
Have a good weekend?
FACULTY

THE SECOND OAK: Faculty, Staff, Administration

CAROLYN MANUZAK, President; B.A., Trinity College; M.A., Catholic University; J. D., University of Maryland.

There is something about a college yearbook that sets it apart from any other publication you will ever know.

It touches memories, stirs nostalgia and is at once personal and universal. And where else will you ever find set down in words and pictures such an imperishable record of any other period of your life?

Within these pages you now have the history of your years at Villa Julie College. In one way, it is an experience common to all those who have passed through the halls of higher learning. Yet, in a more important way, this story is uniquely your own, encompassing memories of the friends, teachers, administrators — and the experiences of learning, growing, and enjoying — which have been yours while at Villa Julie.

The poet Tennyson said, "I am a part of all that I have met."

We hope that you will always look back on the time spent at Villa Julie as one of the happiest and most fruitful periods of your life, knowing that you are a *part* of the Villa Julie Family.

Good luck! May God bless and keep you always.

Carolyn Manuzak
President

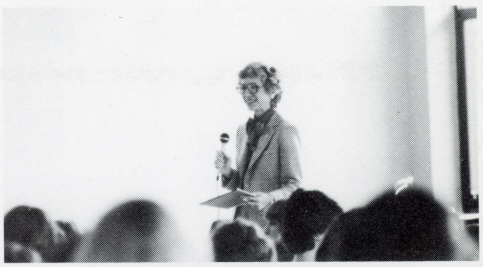

HELEN ROSE DAWSON, Vice President and Dean; B.A.,Trinity College; M.S., Fordham University; D. Ed., Nova University.

FRANCES ALDEN, Chairman, Child Development Division; Admissions Advisor; B.A. University of North Carolina; M.Ed., Towson State University.

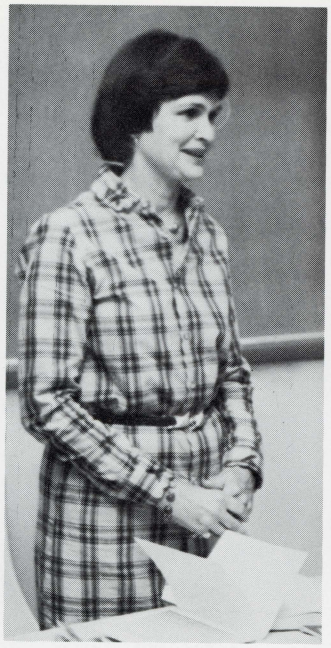

SHIRLEY ALLEN, Chairperson, Medical/Secretarial Assisting Division; B.A., Mt. St. Agnes College.

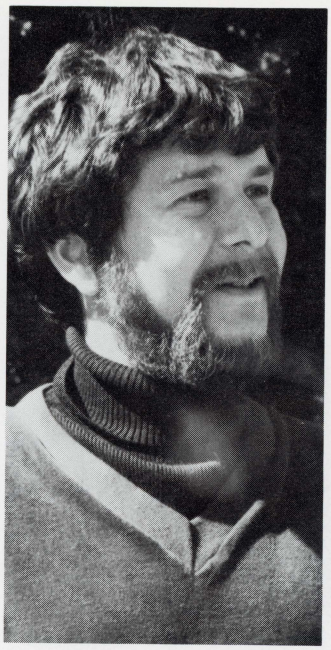

JAMES BATTYE, Fine Arts; University of Maryland; Peabody Conservatory.

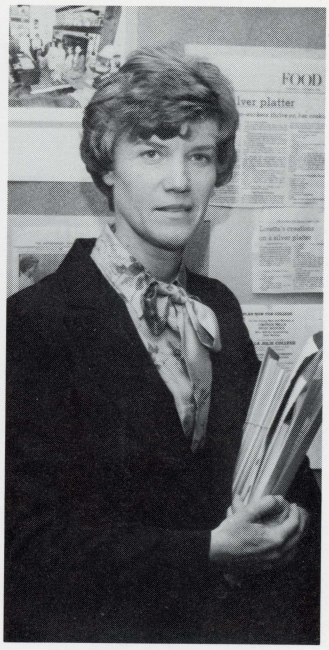

MARY BLAIR, Secretary to Student Personnel Staff.

KATHLEEN BLANKENBERG, English; A.A. Villa Julie College; B.A. Towson State University; M.L.A., The Johns Hopkins University; Doctoral Studies, Catholic University.

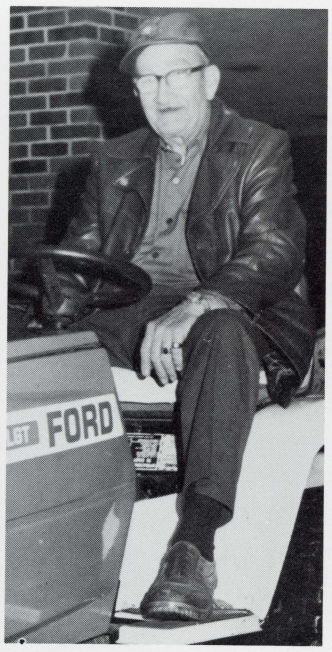

CHARLES BOESCHE Maintenance Staff.

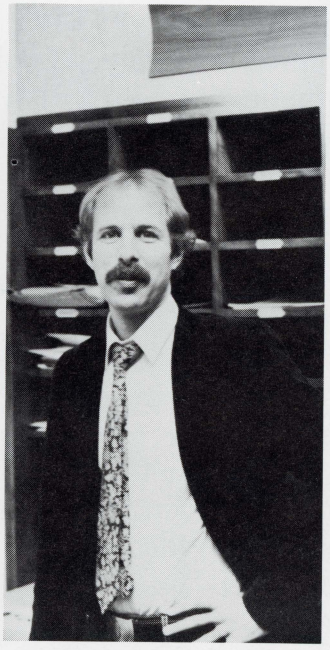

ROBERT CAVALIER, Philosophy, B.A., New York University; M.A., Ph.D., Duquesne University.

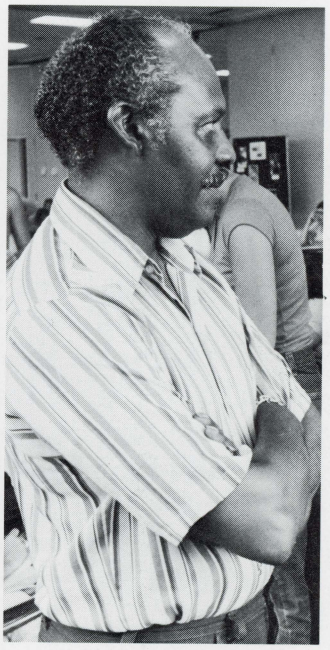

JAMES B. CHERRIE, Houskeeping staff.

MARTHA B. COHEN, Library Assistant, B.A., George Wadhington University; M.S., Simmons College.

SHERYL COX, T.R.S., Health; B.A., M.A. Candidate, Antioch College.

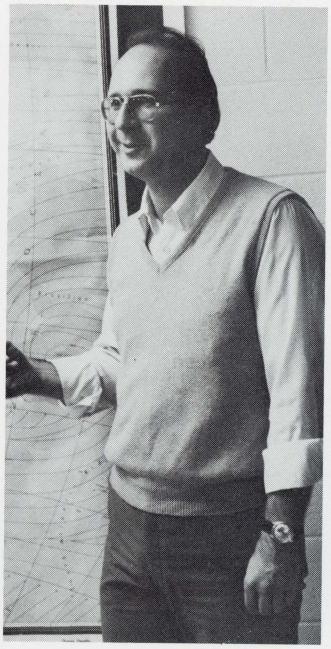

ROBERT W. CULLISON, Geography; B.S. Towson State University; M.A., Bowling Green; M.S., The Johns Hopkins University.

MARY DAGOLD, Head Librarian; B.A., Hiram College; M.S.L.S., Indiana University.

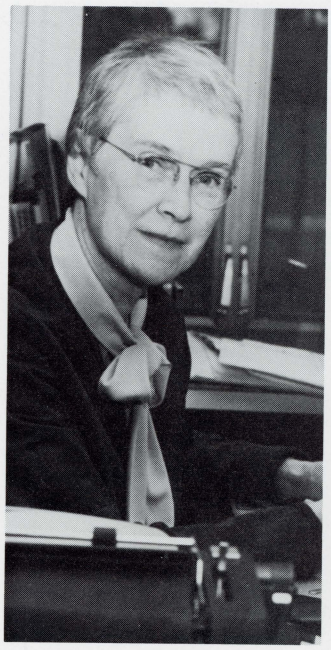

SISTER MARY ALICE DANTE, S.N.D., Register; B.A., Trinity College; M.A., Villanova University.

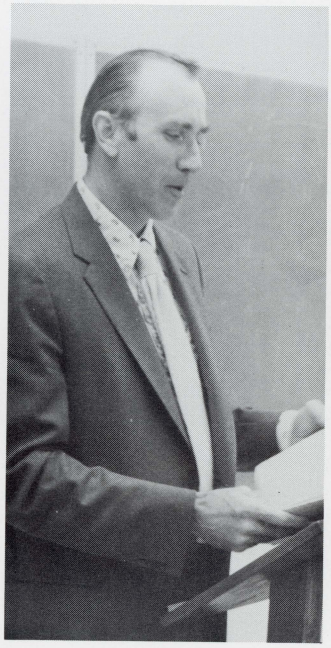

JOHN H. DOUD III, Law; B.A., The Johns Hopkins University; J.D., University of Maryland.

CHRISTOPHER DREISBACH, Philosophy; B.A., Hamline University; M.A., Ph.D. Studies, The Johns Hopkins University.

JUDITH N. DOYLE, Secretary to Director of Development.

LYNN W. DUNCAN, Accounting; B.S., University of Oregon; M.L.A., The Johns Hopkins University.

ANNE DUROSE, Assistant to the President.

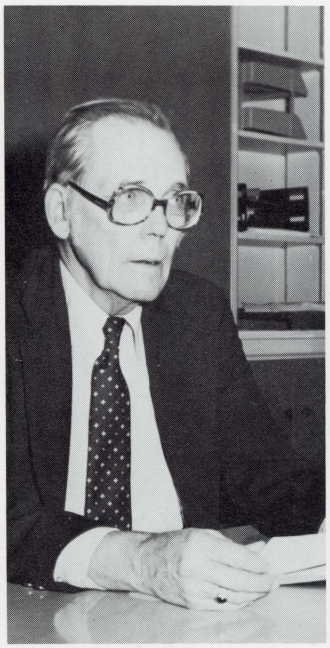

HOWARD E. ELLIOT, Court Reporting; B.S., University of Maryland; J.D., University of Baltimore.

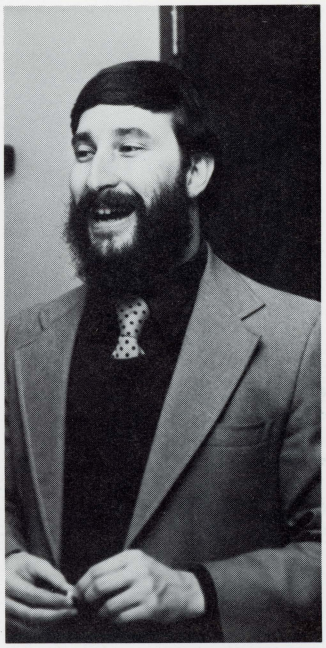

HOWARD EISENBERG, Health; B.A., M.S.W., University of Maryland.

JANIS ELLIS, Child Development; Director, Child's World; B.A., M.Ed., Towson State University.

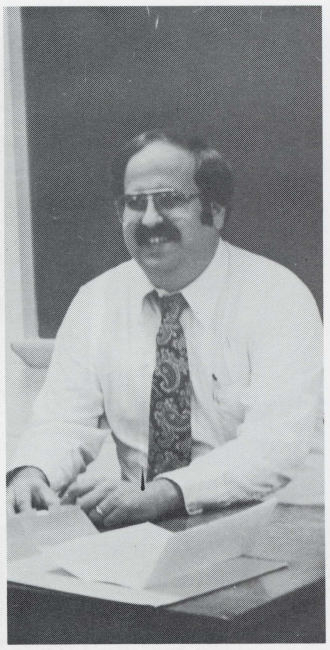

JERRY ENGELMAN, Business; L.L.B., J.D., University of Baltimore.

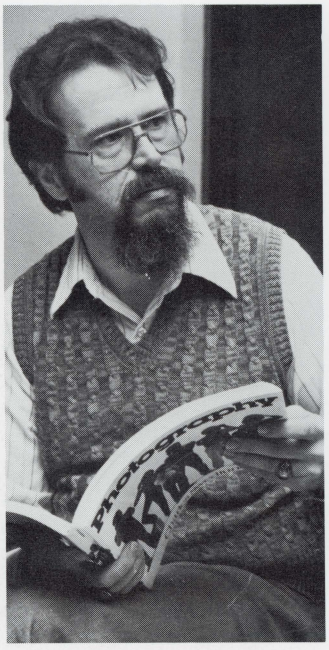

JOHN ENNIS, Photography; B.A., Columbia College.

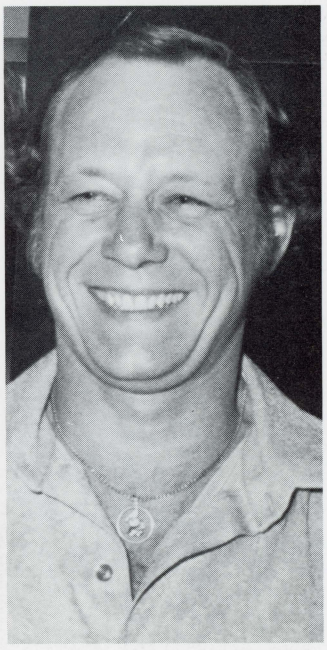

ERIC A. ESPERGREN, Maintenance Mechanic.

JEANNE ETZEL, Secretary to Placement Services.

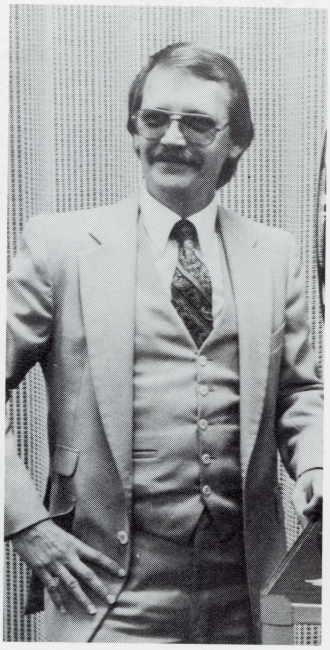

M. THADDEUS FELKOSKI, Court Reporting; Rockhurst College; Bay College of Maryland; R.P.R.

CLAUDIA FLOYD, History and Political Science; B.A., Carlow College; M.A., Duquesne University; M.L.A., The Johns Hopkins University.

MARY M. FOX, Secretary to the President.

LINDA FRIEDMAN, Mathematics; B.A., University of North Carolina.

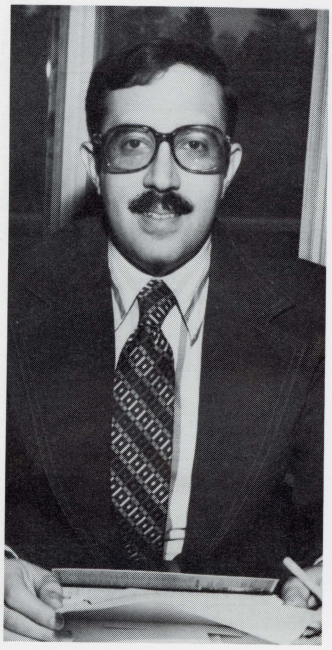

JOSEPH GREENFIELD, Business Officer; B.S., Xavier University; M.A., Ner Israel Rabbinical College: M.A. Candidate, University of Rhode Island.

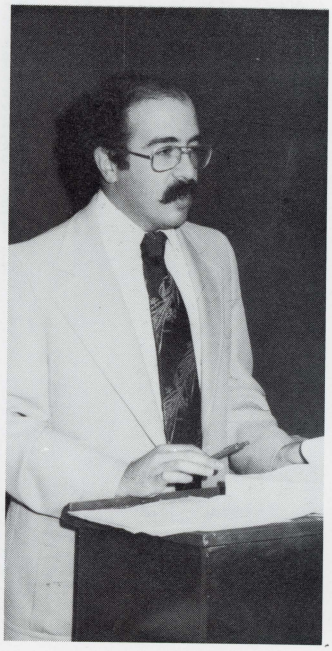

MANUEL GREENFIELD, Accounting, B.A., Xavier University; M.B.A., University of Maryland; C.P.A.

SUE GUBEN, Assistant to Chairman of Paralegal Division; A.A., Villa Julie College; B.A., Goucher College.

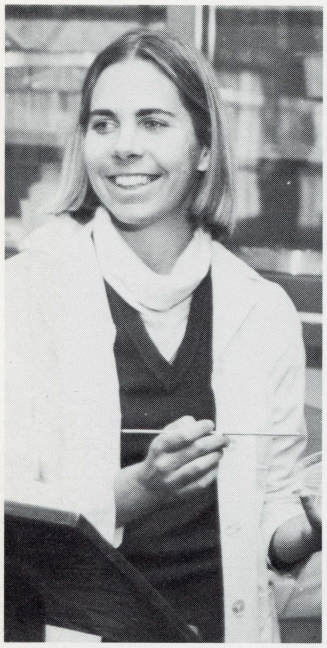

LINDSAY HARDESTY, MT (ASCP), Medical Laboratory Science; B.S., University of Pennsylvania.

SALLY HARRIS, Fine Arts/Drama; B.A., Principia College, Columbia University; M.A., Antioch-Putney Graduate School.

BARBARA HAWKINS, Assistant Dean and Director of Special Programs; B.A., Mt. St. Agnes College.

MURIEL HEINEMAN, Drama; B.A., Bennington College; M.A., George Washington University.

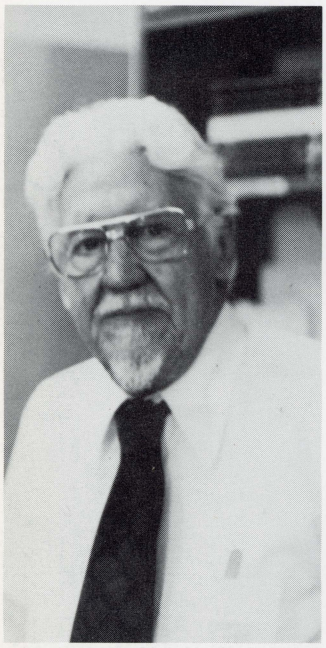

CLIFTON HENSLER, Associate Manager, College Bookstore.

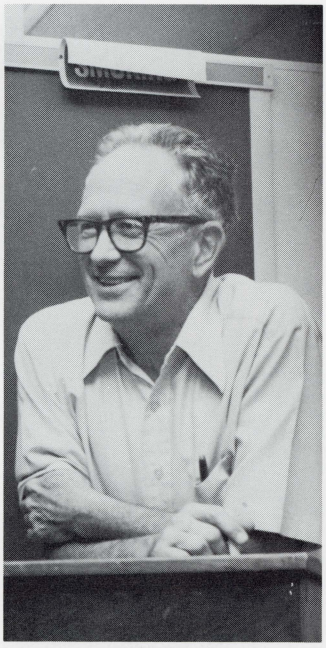

CHARLES M. HUGHES, B.S., Haverford College; M. Ed., Temple University.

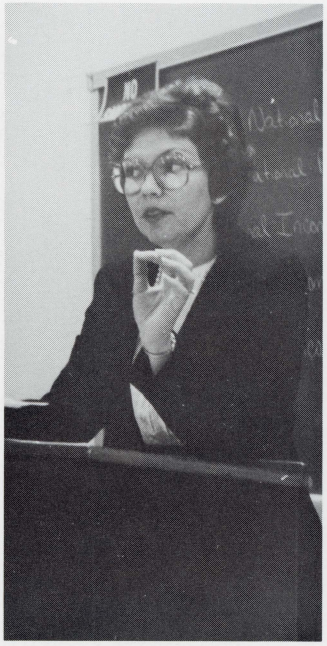

BARBARA J. JACKSON, B.S., University of Missouri; M.S., Southern Illinois University; Ed.D. Northern Illinois University.

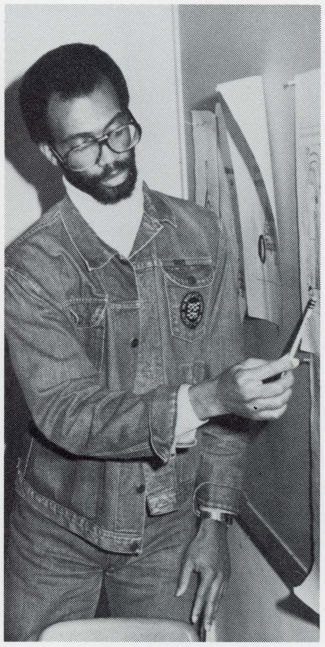

BRUCE JENNINGS, Music.

JUDITH JOHNSON, MT(ASCP), Biology; B.S., D'Youville College; M.S., Austin Peay State University.

PATRICIA JOSEPH, Assistant Dean; B.A., Elmira College; M.L.A., The Johns Hopkins University.

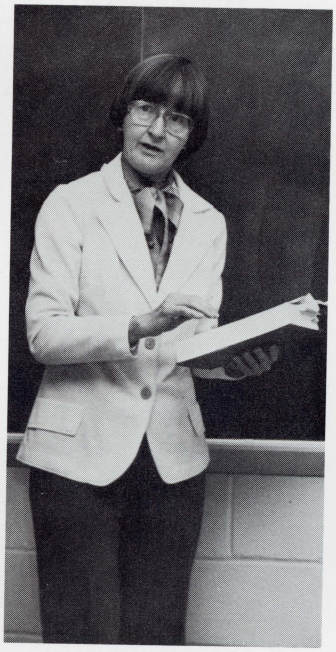

CYNTHIA E. KERMAN, English; B.A., Kalamazoo College; M.A., Ph.D., University of Michigan.

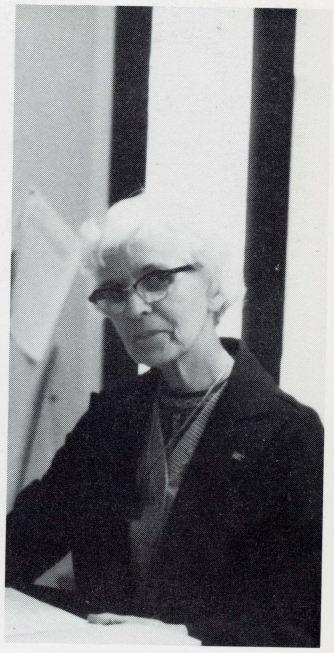

SISTER MARY BERNADETTE KILLIAN, Director of Student Financial Aid Loan Program; B.S., Trinity College; M.A., The Catholic University.

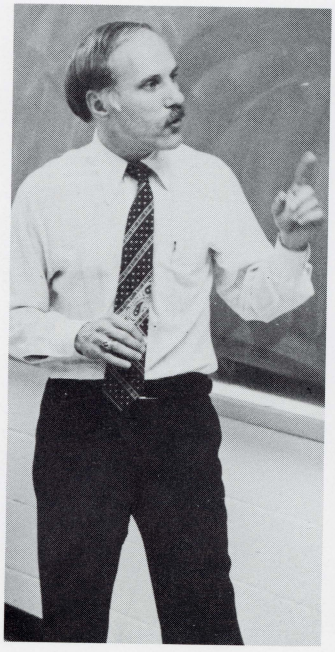

ROBERT A. KOCH, B.S., Johns Hopkins University.

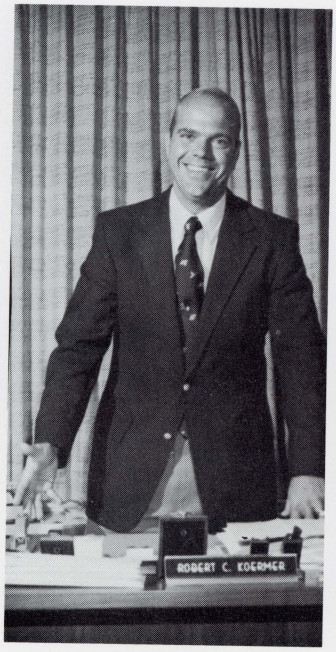

ROBERT C. KOERMER, Director of Admissions and Financial Aid; B.S., M.Ed., Towson State University.

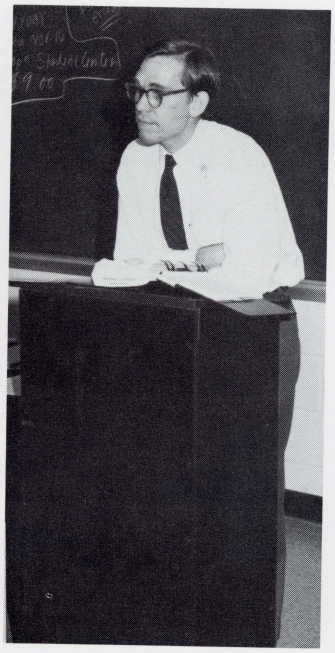

FREDERICK C. KOONTZ, Law; B.A., J.D., University of Maryland.

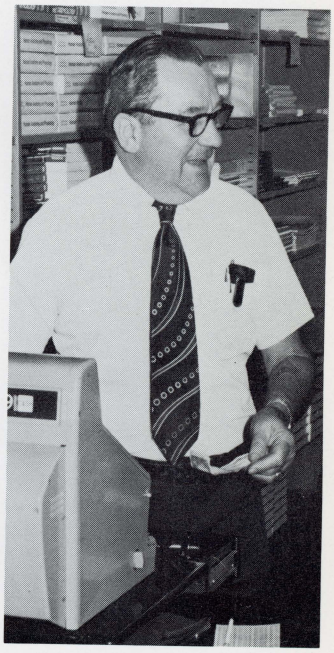

WALTER KOSYJANA, Bookstore.

CATHY KRAFT, Machine Lady.

JOAN J. KRUG, Coordinator of Secretarial Internships.

DEBORAH G. LEDBETTER, Assistant Librarian; A.A., Essex Community College; B.S., M.S., Towson State University.

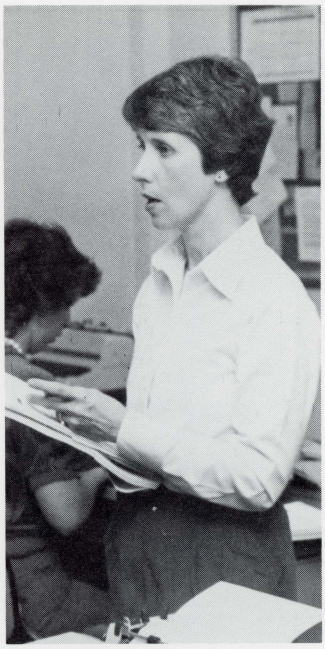

JEAN F. LEDBETTER, Secretarial Studies; B.S., Miami University; M.A., Appalachian State University.

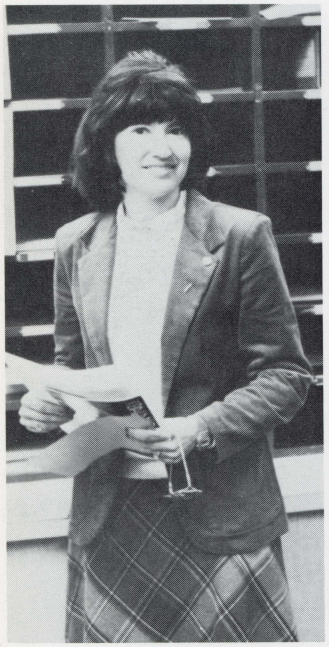

TINA A. LEES, Secretarial Studies; B.S., University of Houston, M.L.A. Candidate, The Johns Hopkins University.

SYLVIA S. LEONARD, English; B.A., College of William and Mary; M.A., Ph.D., University of Maryland.

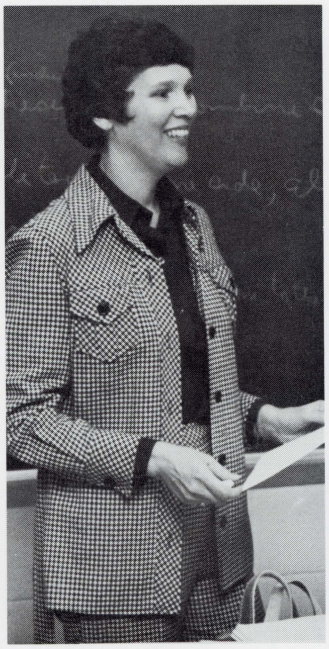

LINDA Z. LIESKE, B.A., Denison University; M.Ed., Loyola College.

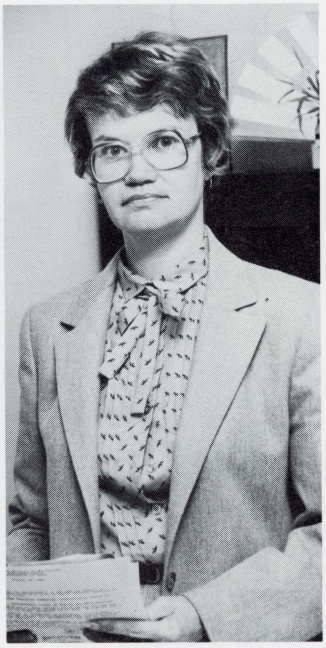

ELEANOR R. LOGUE, English; B.A.,Trinity College; M.S., Villanova University; M.L.A., The Johns Hopkins University.

CONNIE LONG, Assistant to the Registrar.

LYNN LORTZ, Director of Development; A.A., Villa Julie College.

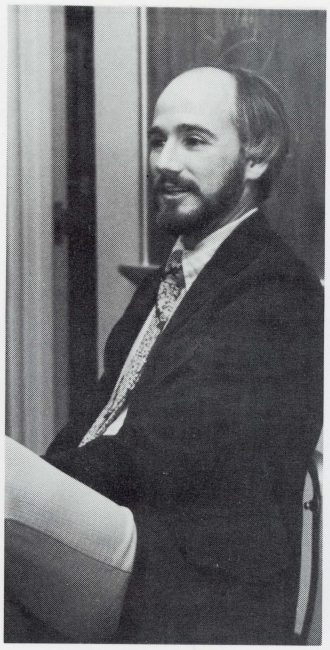

RICK MARRS, Religion; B.A., M.Dev., Abilene Christian University; Ph.D. Candidate, The Johns Hopkins University.

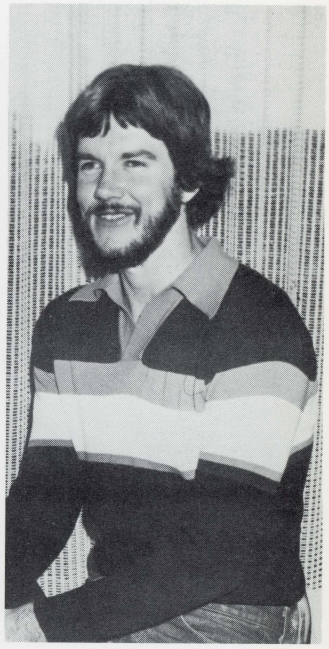

TONY McGURRIN, English; B.A., University of Maryland; M.A., State University of New York at Buffalo.

NANCY A. McKENZIE, Assistant for Institutional Research; B.A., Western Maryland College.

BILLIE MESSENGER, Bookkeeper/Secretary to the Business Officer; A.A., Villa Julie College.

CHARLES R. MILLER, Business; B.A., Rutgers University; M.S., George Washington University.

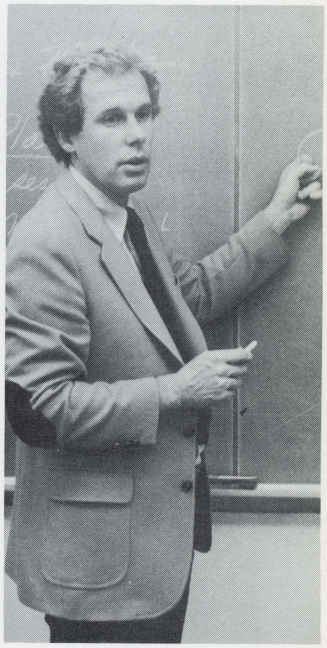

THOMAS MILLER, Business; B.S., Bloomsberg State College; M.Ed., Ph.D., University of Maryland.

JAY H. MONFRED, Economics; B.A., University of Maryland; Former Member, Maryland House of Delegates.

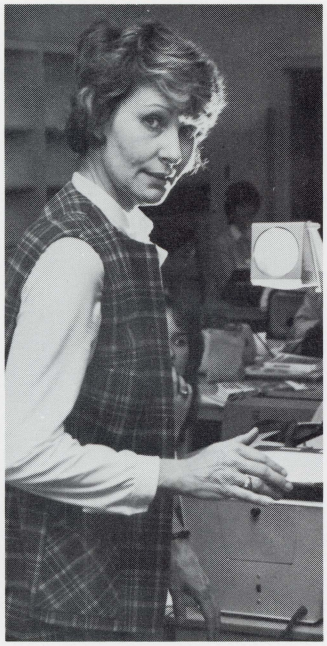

OLIVE R. MONGELLUZZO, Secretarial Studies; B.S., Pennsylvania State University; M.Ed., Towson State University.

LINDA L. MONK, Business; B.S., University of Maryland; M.Ed., Candidate, The Johns Hopkins University.

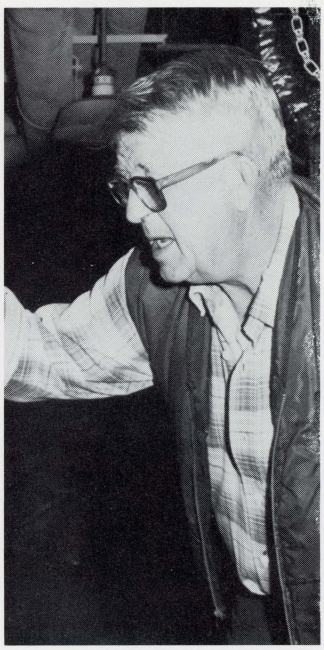

ROBERT E. MOORE, Maintenance Staff.

REA A. MURDOCK, Jr., Teaching Assistant, Court Reporting.

AUSTIN L. MYERS, Manager, College Bookstore.

GERALDINE O. MYERS, Director of Public Information Services.

BEULAH NEWBY, Dean of Student Services; B.A., M.S.W., Howard State University.

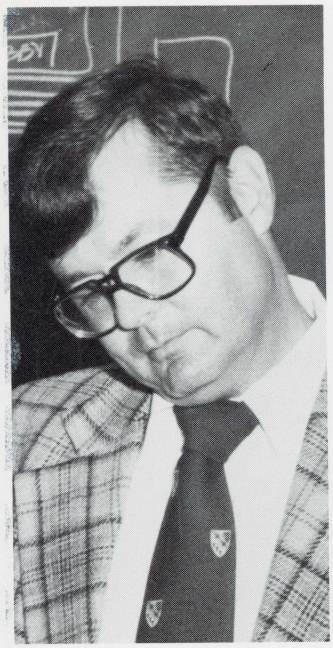

JOHN J. O'NEILL, Business Administration; B.S., M.B.A., Loyola College.

THOMAS P. O'NEILL, Accounting; B.A., Loyola College; C.P.A.

EMORY A. PLITT, Jr., Law; B.S., M.B.A., Loyola College.

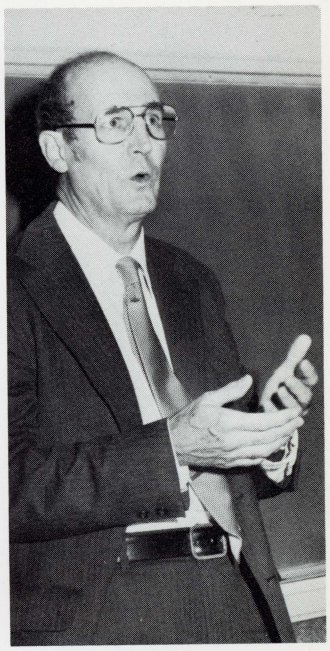

FRANCIS X. PUGH, Legal Assistant Program; B.A., Loyola College; J.D., University of Baltimore.

LORETTA REYNOLDS, Faculty Secretary.

ESTHER B. ROSENSTOCK, English; B.A., University of Maryland; M.S., The Johns Hopkins University.

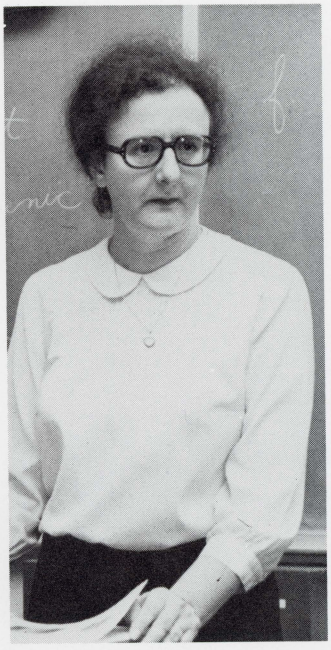

HILDAGARDE SANDERS, Biology; B.A., Rutgers University; Ph.D., The Johns Hopkins University.

POLLY A. SCHULTZ, Secretarial Studies; A.A., Villa Julie College; B.S., University of Baltimore; M.Ed., Western Maryland College.

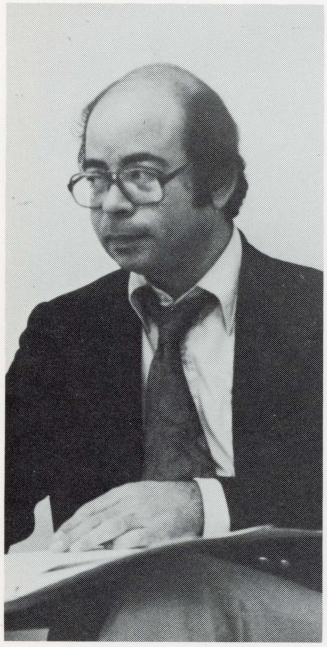

MURRAY H. SEIDEL, Law; B.S., M.S. Tax Candidate, University of Baltimore.

ANNE D. SHELTON, Placement Services; B.S., Eastern Michigan University; M.B.A., Indiana University.

IRENE SIEGEL, Secretarial Studies; B.A., University of Maryland; Graduate Studies, Towson State University, and Catholic University.

CAROLYN A. SINCLAIR, Secretary to Director of Public Relations.

SHERRY SMITH, Counselor and Director of Special Events; B.S., The Johns Hopkins University.

EDWARD STUART, Fine Arts; American Ballet Theatre School; Artistic Director, Ballet Theatre of Annapolis.

CLEO I. SUTTON, Housekeeping Staff.

KATY SZYMANSKI, Director of Student Activities; A.A., Baltimore Junior College; B.S., M.A. Candidate, University of Baltimore.

VIRGINIA TANNER, Director of Public Relations; B.A., Georgia College, Columbia University School of Journalism.

JOELLEN TURNER, English; B.S., University of California; M.Ed., Loyola College.

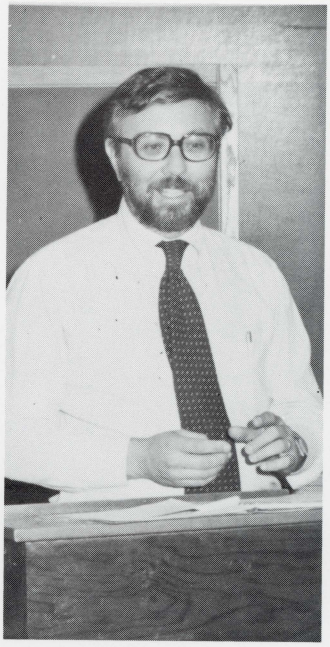

DENNIS URNER,Economics; B.A., Rutgers University; M.B.A., Wharton School, University of Pennsylvania.

BONNIE WALLACE, Assistant to the Dean.

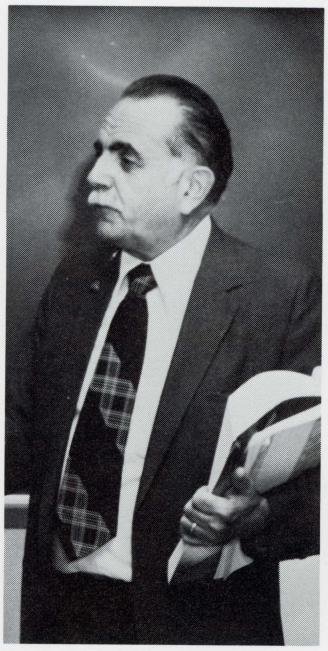

GILBERT WEGAD, Accounting; A.B.A., Baltimore College of Commerce; C.P.A.

BONNIE L. WINKELMAN, Court Reporting; Stenotype Institute of Fort Lauderdale.

RUTH YINGLING, Administrative Assistant — Admissions

BARBARA ZENTZ, Court Reporting; B.S., M.A., Towson State University; J.D., University of Maryland.

NOT PICTURED

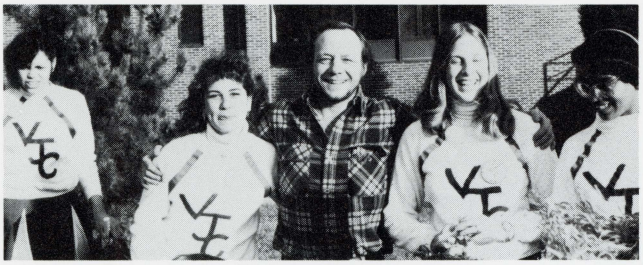

ANTHONY APICELLA
ELIZABETH BASTIO
STEVEN BATOFF
LEA ANNE BERNSTEIN

CYNTHIA BROWER
RUSSELL S. CLAUS
LISA CONNELLY
JENNY L. CORCKRAN
LOUISE A. EBERHARDT
HENRY B. FORD
ROGER FRYE
JAMES A. GENOVESE
SANDRA GLICK

NANCY GREGOR
VIVI ANNE GRIFFEY
WILMA HARMAN

HELANE JEFFREYS
GEORGE W. KRAUSE
KEVIN LABADIE
DARLENE LAMBIE
SHEILA LEMEL
MICHAEL I. LEVINE
MORRA L. MACFARLANE
JOAN K. MANNING
EVELYN MICHAEL

MICHAEL C. MORGAN
ALFRED J. O'FERRALL III
NANCY K. ROCHE

EUGENE P. ROSSO
RONALD D. RUDICH
CAROL E. SACKMAN
MORRIS N. SAKS
SUSAN SEROTTE
ANDREW G. SHANK
VALERIE STAMPER
ROBERT A. SUMMERS
MARK C. TREANOR
LARRY M. WARANCH

A.A.
Seniors

THE THIRD OAK:

SENIORS

SENIOR CLASS OFFICERS — Anne Hickman, Vivian Brock, Claudia Piccinini, Dawn Oronson.

Virginia Lee Armstrong; Business Legal Secretarial

Nancy Baird; Business Legal Secretarial

Lisa Bankins; Court Reporting

Vicky Rochelle Bazemore; Business/Legal Secretarial; FSA

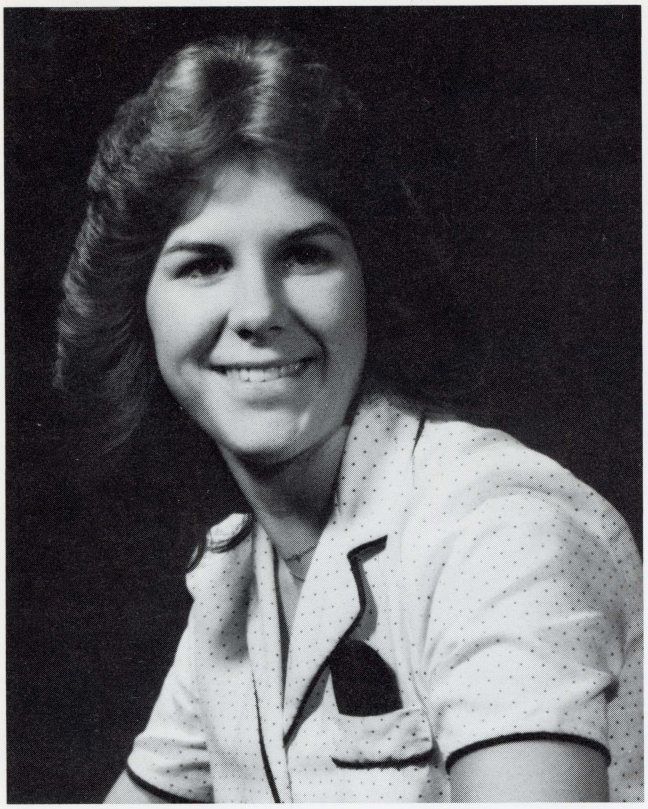

Susan Lynn Biddison; Accounting

Wanda Booth; Business Administration

Sharon Marie Bradshaw; Accounting/Secretarial; Treasurer — Child Development Club

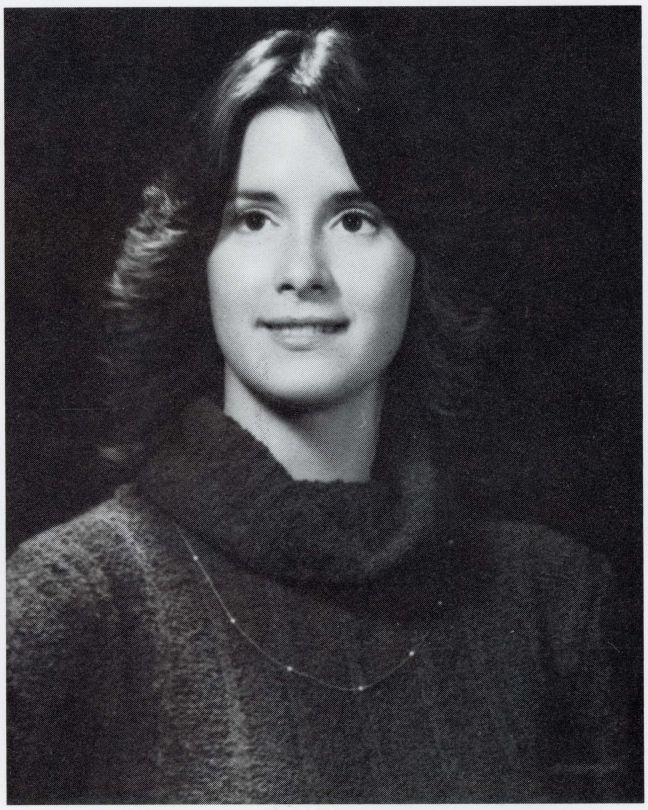

Laura Elizabeth Brandenburg; Medical Laboratory Technician

Donna Jean Bristow; Medical Laboratory Technician

Patricia Ann Brooks; Business/Legal Secretarial; Rec Club — Fr. Year

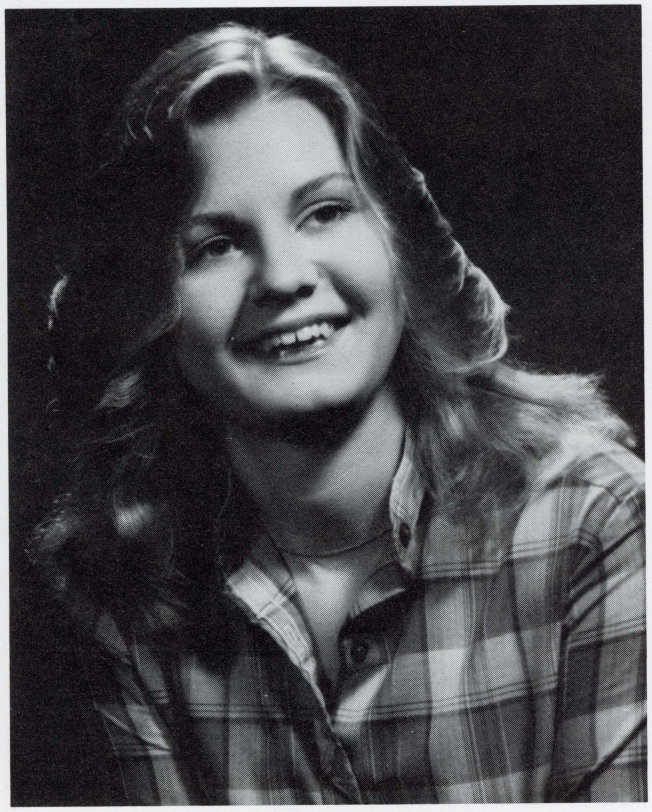

Cheryl Kathleen Boughter; Child Development

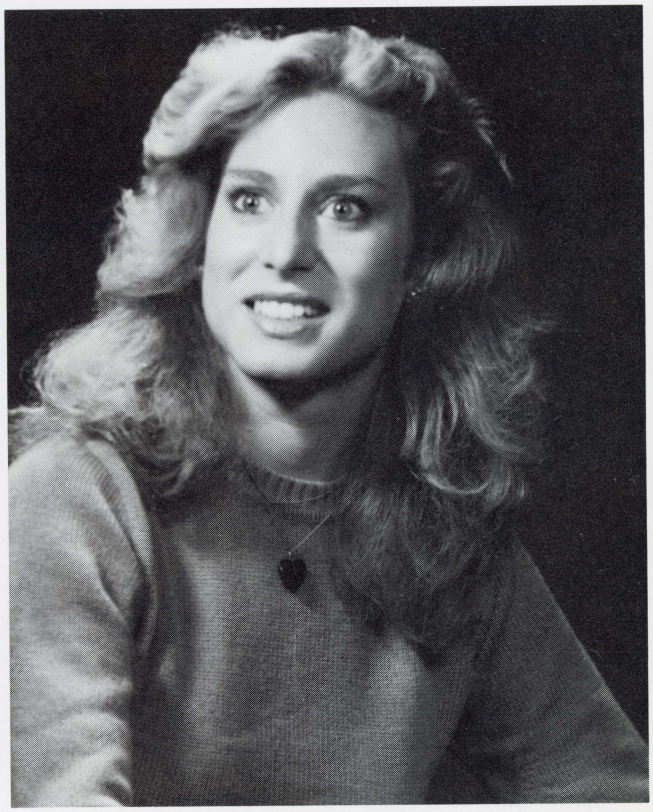

Nanette Louise Bouvier; Court Reporting

Cheryl Ann Buccheri; Paralegal

Phyllis Catherine Burrell; Business/Legal Secretarial; BSU, V.P.; SGA, Recording Sec.; FSA; Rec Club; Student Advisor; Student-Faculty Adm. Board

Julia Ann Callens; Child Development

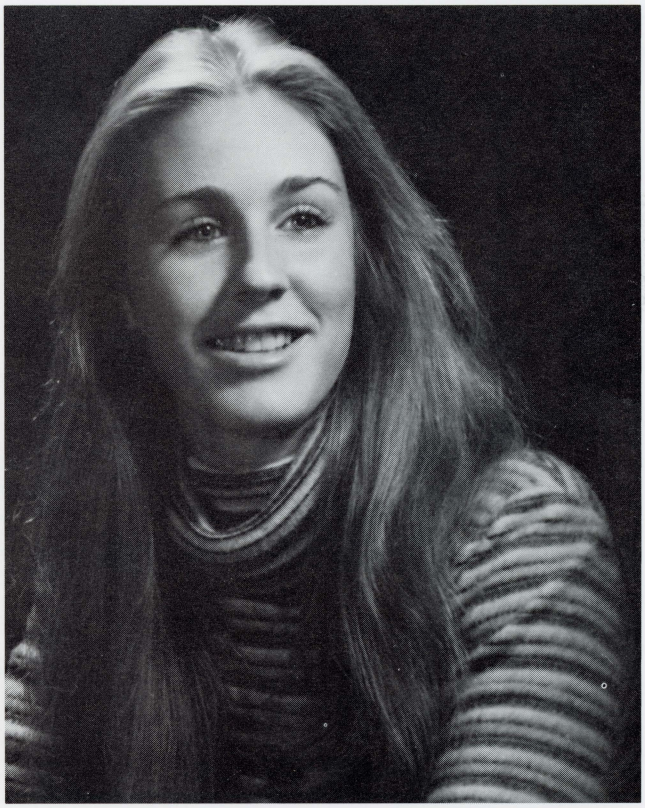

Pamela Ann Carfine; Business/Legal Secretarial; Rec Club

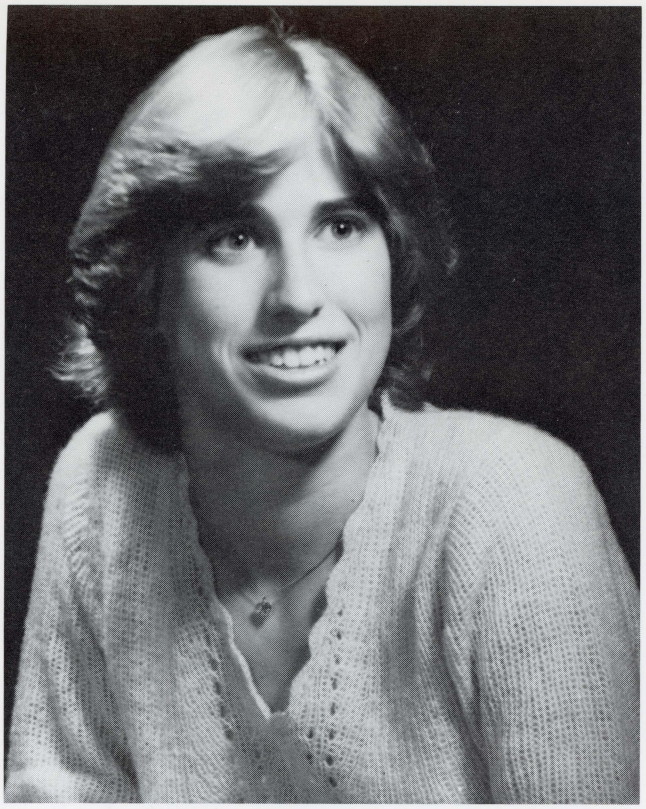

Kathleen Elizabeth Carper; Medical Secretarial

Mary Claire Chesshire; Paralegal

Jodia Chin; Business/Legal Secretarial; Student Advisor; Circle K; Cheerleading; Squad; FSA — Pres.; Rec Club — Pres., Fr. Year; Student Recruitment Committee

Dawn Lynn Clarke; Paralegal; VJC Bonfire

Carole Denise Coppersmith; Business/Legal Secretarial; FSA

Ann Marie Cowing; Child Development

Marsha Cunningham; Medical Secretarial

Turita Kay Daugherty; General Studies; Student Recruitment; The Villager

Linda DeCiccio

Tracy Renee Diamond; Business Administration; Spring Formal Committee

Kimberly Ann Dietz; Business/Legal Secretarial; Slimnastics; FSA; Rec Club

Lisa Dodson

Donna Marie Doyle; Paralegal; Rec Club; Paralegal Club; Student Recruitment; Choir Luncheon

Leslie Doyle; General Studies

Elizabeth Whitney Durham; Arts and Science Transfer; Volleyball; Clogging

Robina Sue Dyer; Business/Legal Secretarial; FSA

Mary Patricia Eckenrode; Business/Legal Secretarial

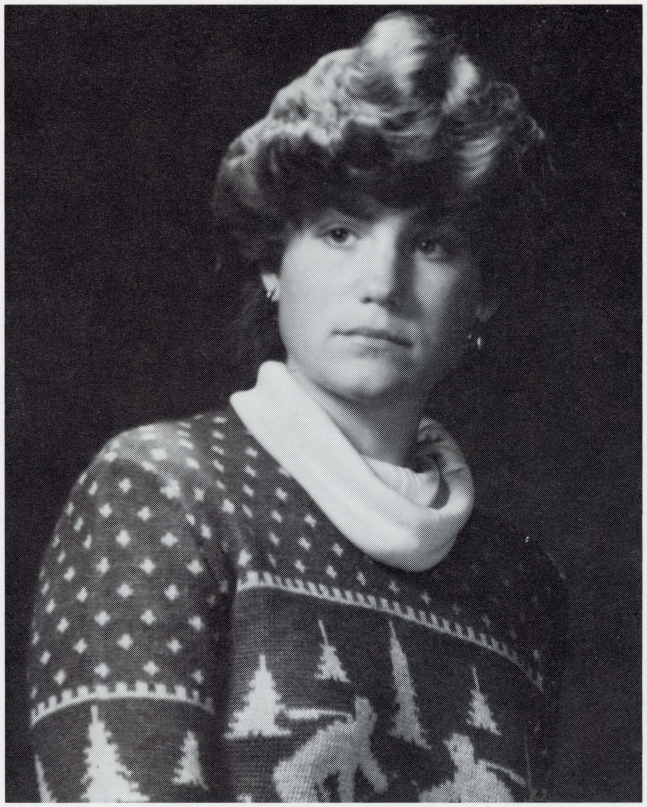

Karyn Lee Edwards; Business/Legal Secretarial; Accounting

Susan Marie Elgin; Accounting

Lynette Correinne Ellis; Business Administration

Nancy Ann Failinger; Court Reporting

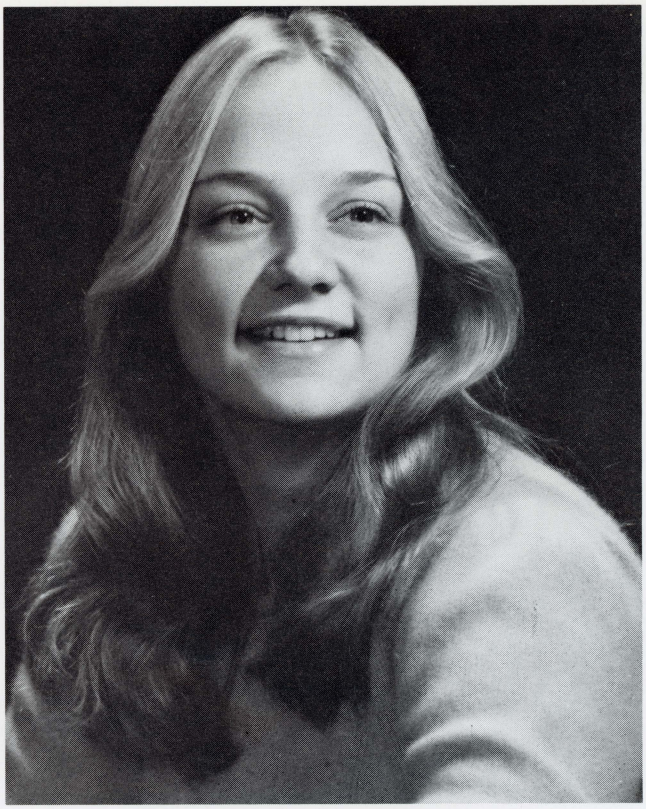

Nancy Jane Fiege; Court Reporting

Mary Ann Filar; Medical Secretarial; Volleyball; Clogging

Aileen Elizabeth Foulkes; Business Administration

Lisa Marie Fuhrman; Paralegal

Carol Ann Garcia; Medical Secretarial; FSA

Susan Marie Gauss; Paralegal; Marathon Football — Fr. Year

Carolyn Mae Gemmill; Business/Legal Secretarial; Circle K; FSA; Rec Club — V.P., Fr. & Sr. Year; Student Advisor; Nominee for Who's Who in American Jr. Colleges

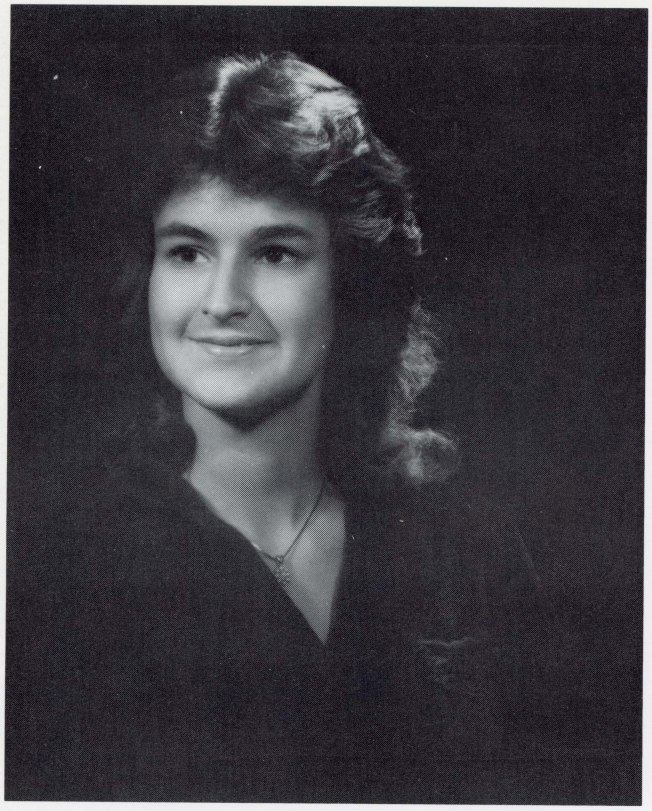

Elaine Marie Gianzanti; Medical Secretarial; FSA

Linda Glebas; Business/Legal Secretarial

Babara Ann Gray; Child Development; Marathon Football; Circle K; Child Development Club — V.P.; Fr. Year; Pres., Sr. Year; Puppet Show

Sherie E. Green; Business/Legal Secretarial; BSU; Rec Club; Student Advisor; SGA — Corr. Sec.; Student, Fac. Adm. Board

Frances Lucille Grimmel; Medical Secretarial; FSA

Penne Jo Grove; Court Reporting; Volleyball

Joanne Hachmeister

June Hairston; Business/Legal Secretarial

Phyllis Annette Ham; Business/Legal Secretarial; Cheerleading Squad; Spirit Club; FSA

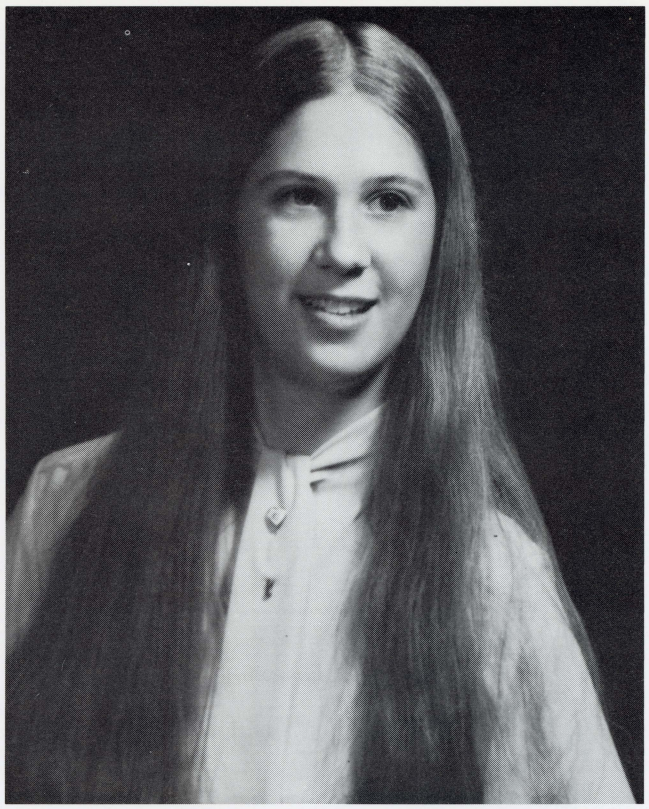

Marcie Ann Harris; Court Reporting

Mary Louise Heckner; Business/Legal Secretarial; Rec Club; FSA

Denise Dolores Hemphill; Child Development

Marianne Rebecca Hewitt; Court Reporting

Anne Michele Hickman; Paralegal

Michelle Marie Hill; Paralegal; Yearbook Participant

Joan Lee Hoffman; Paralegal; Recruitment of Students; Paralegal Club

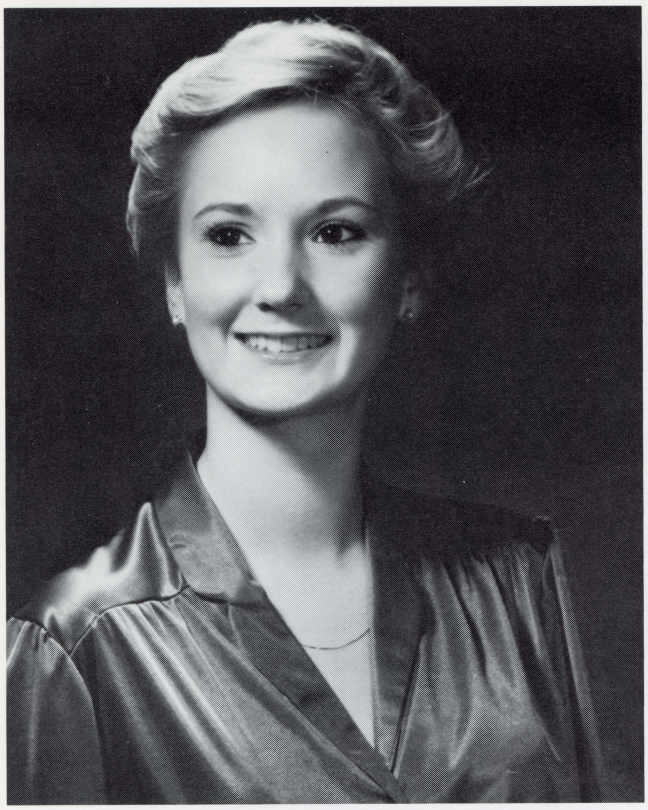

Jacqueline Emmilie Hofmann; Paralegal; Circle K-Pres; SGA

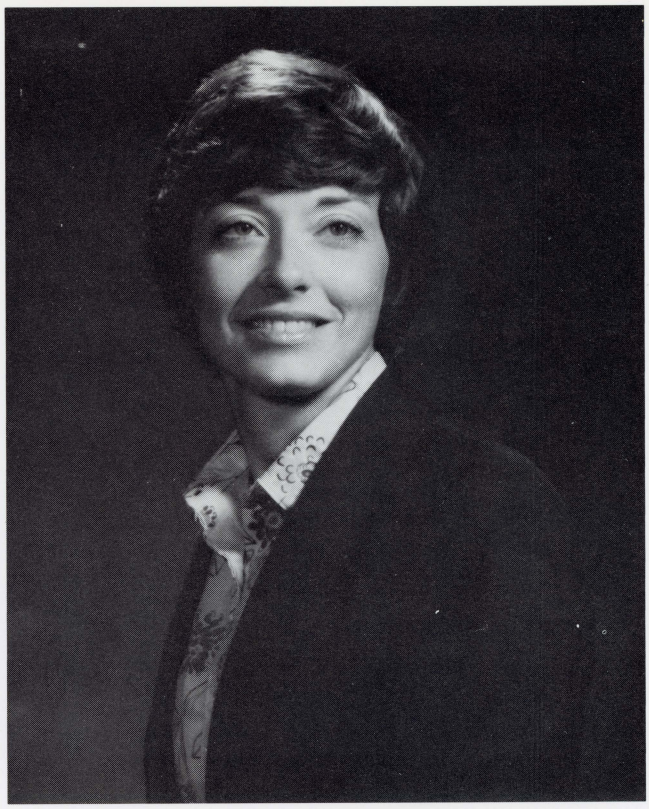

Elaine Holler

Sue Lynn Hotz; Child Development, Child Development Club; Panelist on VJC's Phil Donahue Show

Kristen Howard; Medical Secretarial/Assistant; FSA

Patricia Ann Howard; Paralegal

Melissa Colson Hulse; Medical Secretarial

Kathleen Louise Humphries; Business Legal Secretarial

Anne Michele Irby; Paralegal; Seven Oaks Yearbook — Sr. Year; Paralegal Club

Michele Sheila Johnson; Medical Assistant/Secretarial

Darlene Lynn Judy; Business/Legal Secretarial; FSA

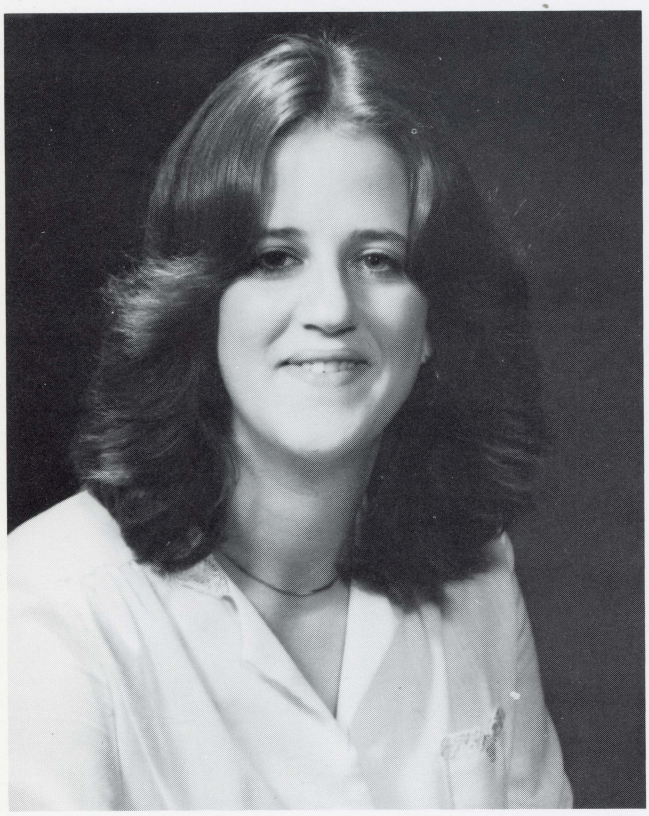

Katherine Fanchon Kauffman; Paralegal; Rec Club

Valerie Rose Keenan; Paralegal

Marueen M. Kelly; General Studies

Marie Anne Kfoury; Activity Coordinator for the Older Adult

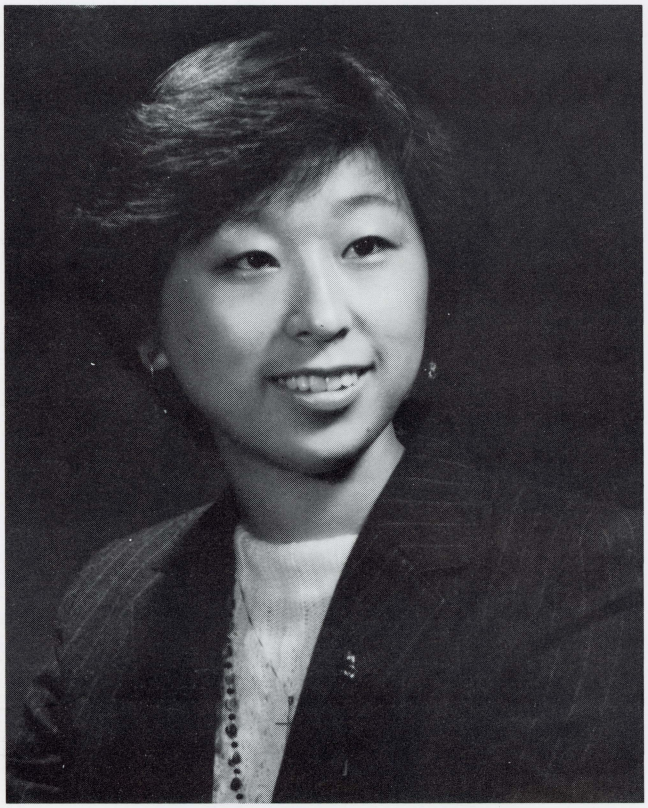

Seuing Hui Kim; Accounting; Rec Club

Page Koch

Gloria Jean Kresina; Paralegal; Student Advisor

Donna Marie Langrehr; Accounting; Fr. Class Treasurer; Circle K; SGA — Treasurer; Student Advisor; SFA

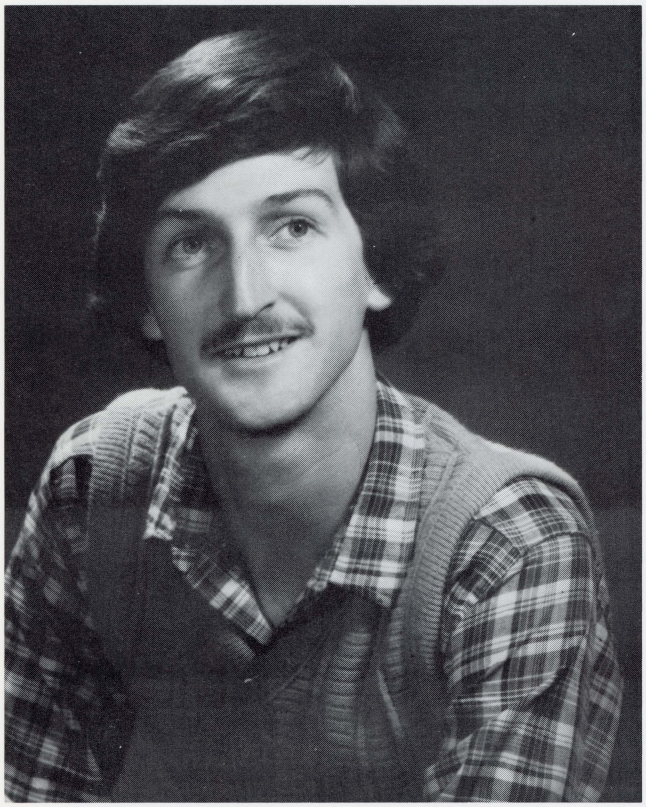

James Lerch; Business Administration; Volleyball; Seven Oaks Photographer; Rec Club

Susan Renee Lewis; Business/Legal Secretarial

Andrea Lowenthal; Medical Secretarial

Katie Lutwyche; Accounting

Karen Magsmen: Accounting

Linda A. Martin; Business/Legal Secretarial; FSA — Secretary; Student Advisor

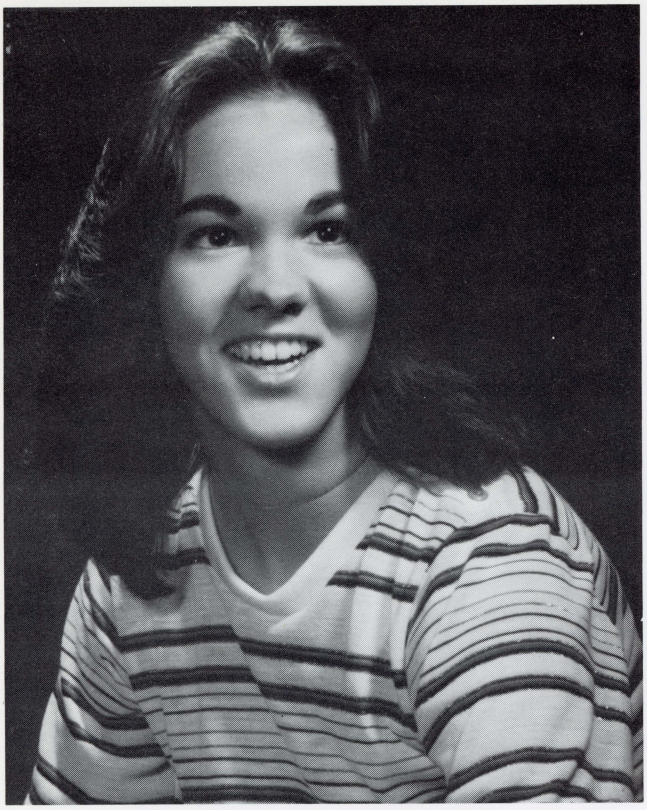

Susan Margaret Martin; Business/Legal Secretarial; FSA

Babara Jean Matthews; Court Reporting; Spirit Club

Shelia Lenora Matthews; Business/Legal Secretarial; FSA

Joanne Mazzie; Paralegal

Susan Ann McDonald; Business/Legal Secretarial; FSA

Marie Theresa McGovern Business/Legal Secretarial; FSA; Circle K — V.P.; Fr. & Sr. Year, SFA; Rec Club; SGA — Pres. Student Advisor; Special Events; Naval Aca.

Sharron E. Middleton; Accounting/Secretarial — General Studies; BSU; Student Advisor

Maria Victoria Moneski; Business/Legal Secretarial; FSA

Mary Louise Moore; Medical Laboratory Technician; Rec Club — Pres.; Chorus; SFA Sr. Class; Inscape Theatre; Clogging

Tammy Ann Moore; Paralegal; BSU; Honor Roll Recruitment; Rec Club; Student Advisor; Campus Tour Guide

Alicia Ann Myers; Paralegal

Susan Elaine Nolker; Business Administration

Dawn Maria Oronson; Business Leagl Secretarial

Caroline Pacunas; Medical Laboratory Technician

Karen Sue Parlett; Business/Legal Secretarial; FSA; Rec Club

JoAnn Cornelia Partee; Accounting/Secretarial — General Studies; BSU, Student Advisor; Co-editor of Seven Oaks, Fr. yr., Editor, Sr. yr; Nominee for Who's Who in American Jr. Colleges

Claudia Piccinini; Medical Secretarial/Assistant; SGA — Fr. Cl. Sec; Sr. Cl. Treas.; SFA; Phi Theta Kappa; Student Advisor; FSA; Honor Society

Patricia Ann Porter; Medical Secretarial

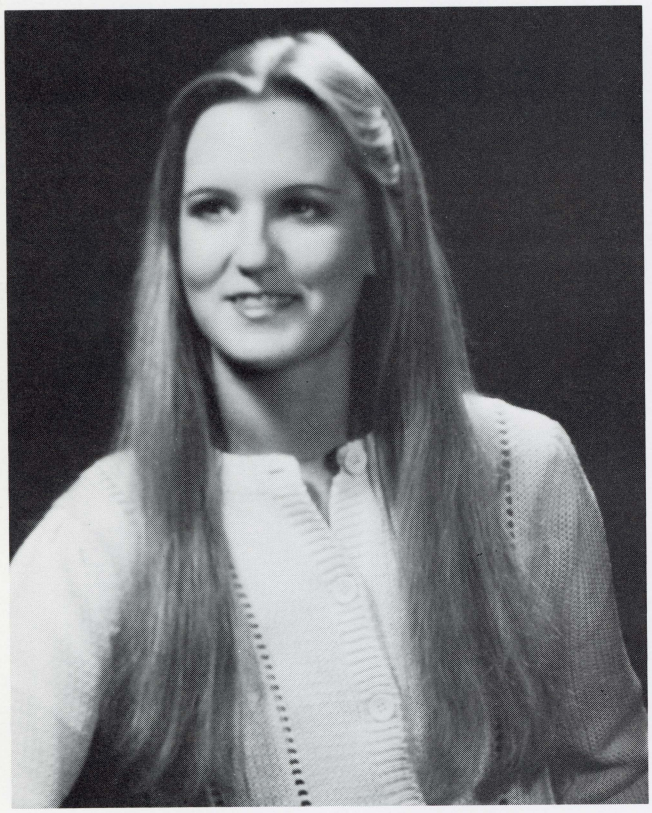

Teresa Ann Pyle; Business/Legal Secretarial

Darby Ann Pryor; Paralegal

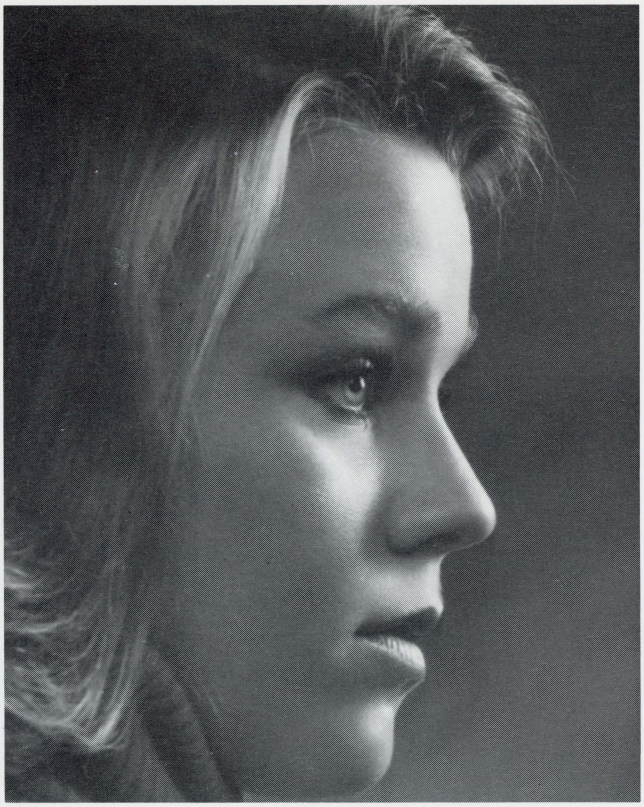

Vivian Radcliffe; Child Development

Pamela J. Reigner; Business/Legal Secretarial; Rec Club

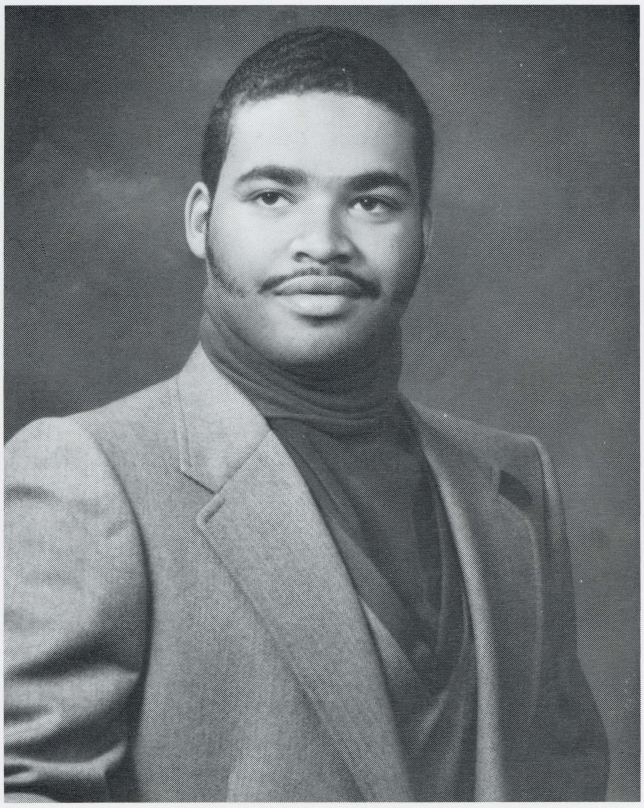

Byron Rodgers; General Studies

Kathleen M. Ryan; Accounting

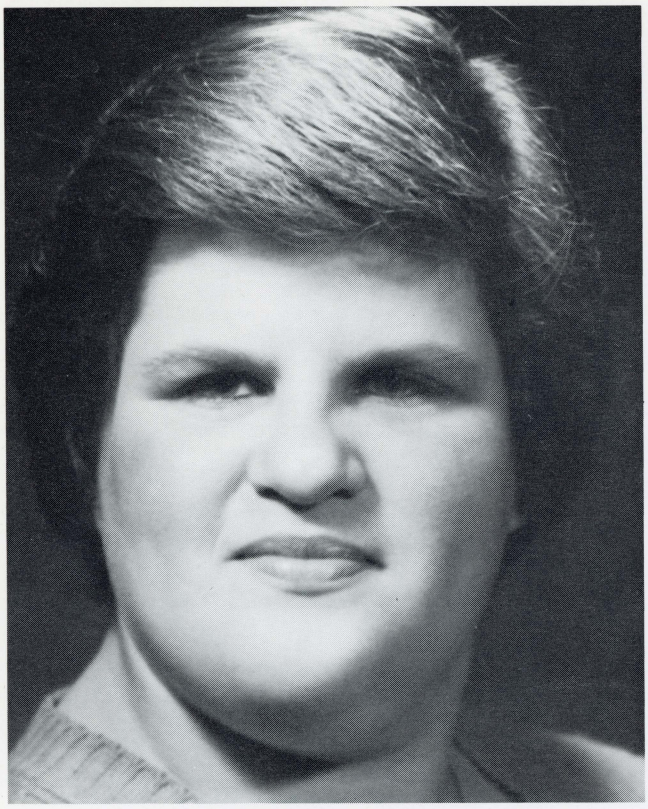

Sheila Ryan; Business Administration; Travel & Tourism

Sherry Lynn Ryman; Medical Secretarial

Julia Mary Sanders; Court Reporting Student Advisor; Rec Club; Aerobics; Blood Mobile Program; Baccalaureate

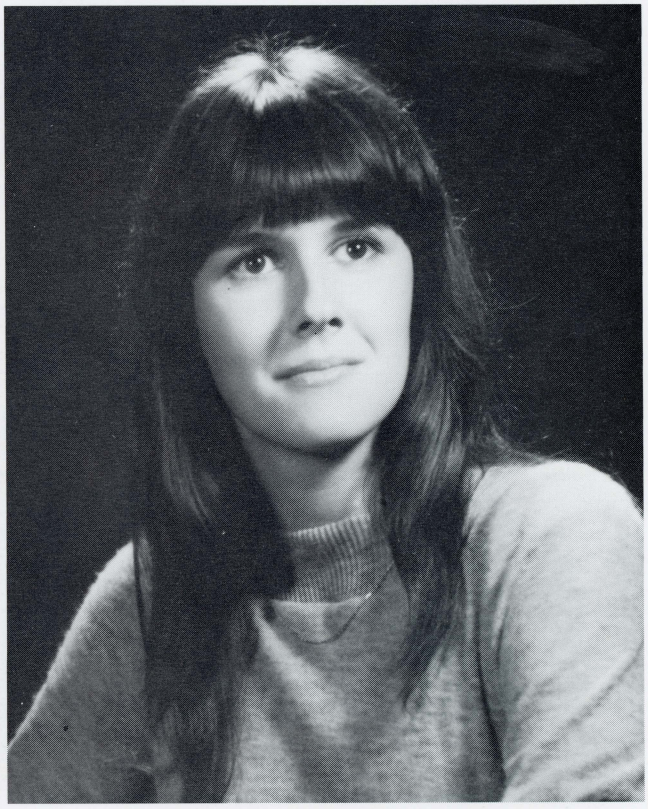

Maria Graham Schaub; Child Development; Child Development Club; Fine Arts Club; Drama Club; Student Advisor; Deans List; Panelist in VJC's Phil Donahue Show

Yvette Amelia Selby; Business/Legal Secretarial; BSU; Christmas Concert

Robin E. Serbeck; Business/Legal Secretarial

Charlene Lynne Shaw; Medical Secretarial

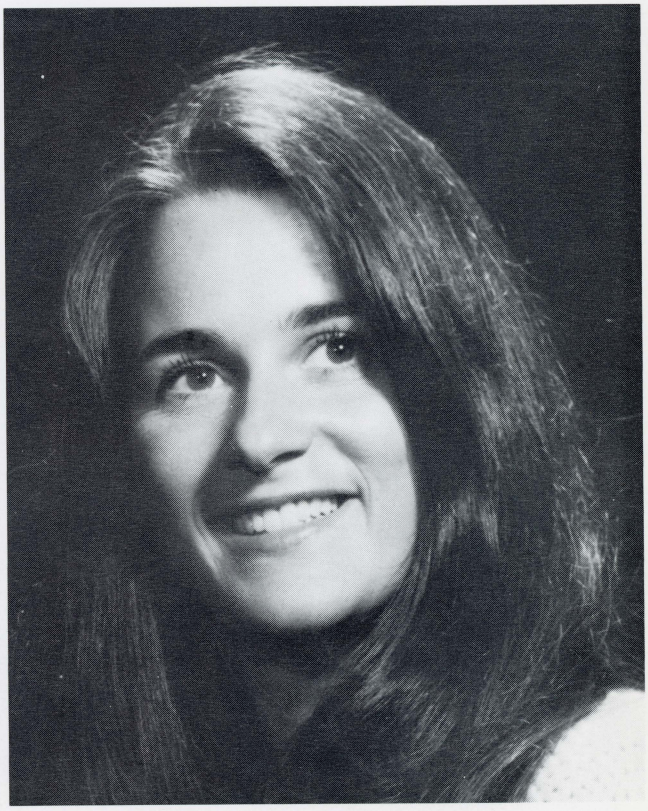

Donna Marie Shores; Paralegal

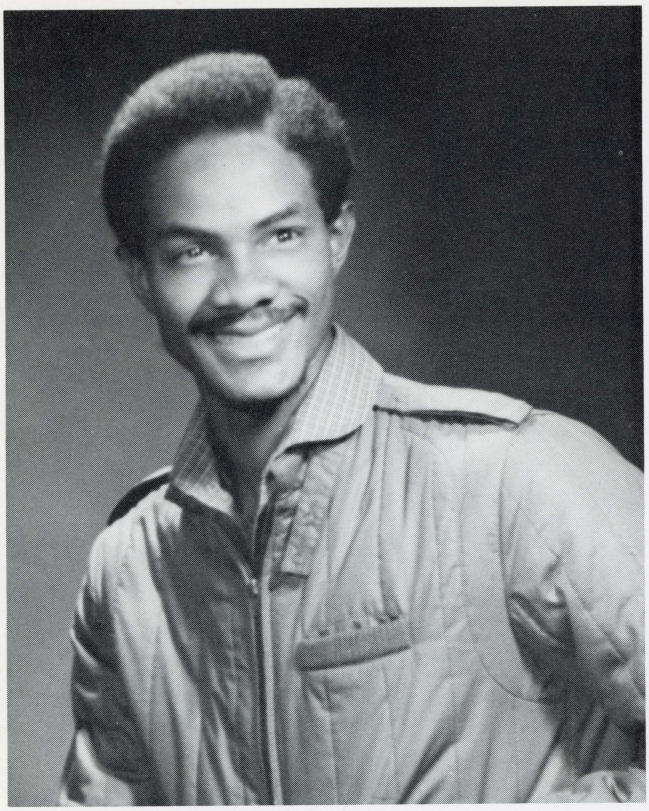

Timothy Singleton; Paralegal

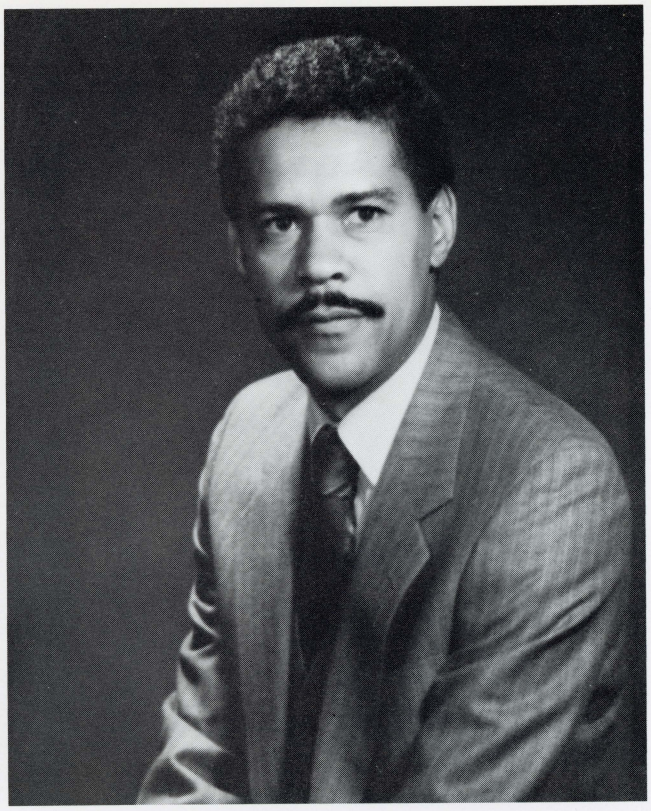

Charles William Stallings, Jr.; Paralegal Club; VJC Pool Tournament

Denise Renee Stevenson; Business Administration

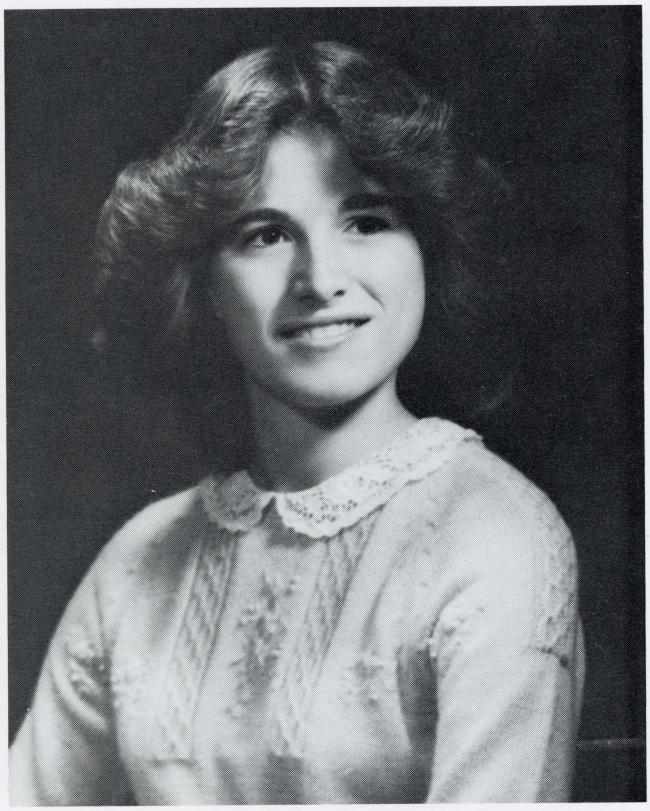

Kathleen Stevenson; Paralegal

Gay Maria Stewart; Paralegal; BSU — Pres. Fr. & Sr. yr.; Racquet Ball; Aerobics; Paralegal Club

Cynthia Sue Tackett; Child Development; Child Development Club; Student Advisor; Student Recruitment Comm.; Campus Day Tours and Parent Orientation

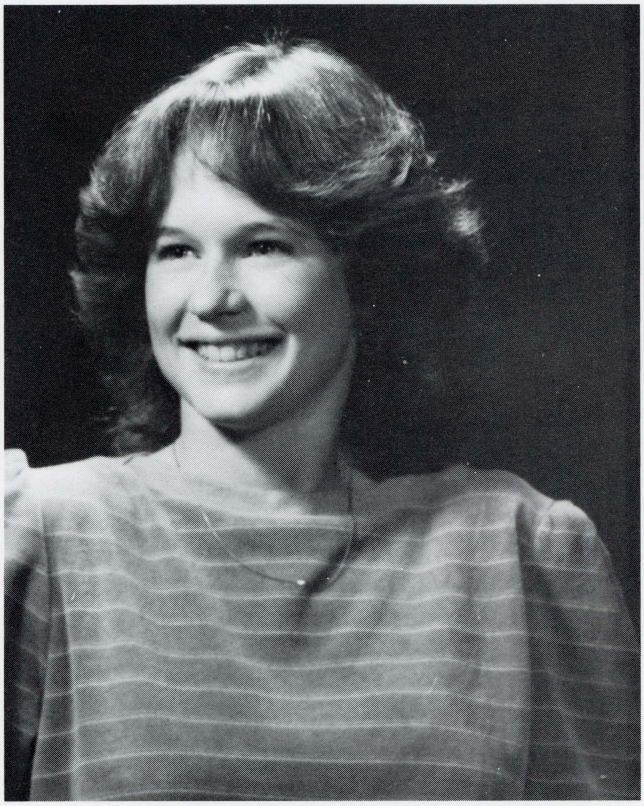

Kimberly A. Taylor; Medical Secretarial/Assistant; Marathon Football; FSA

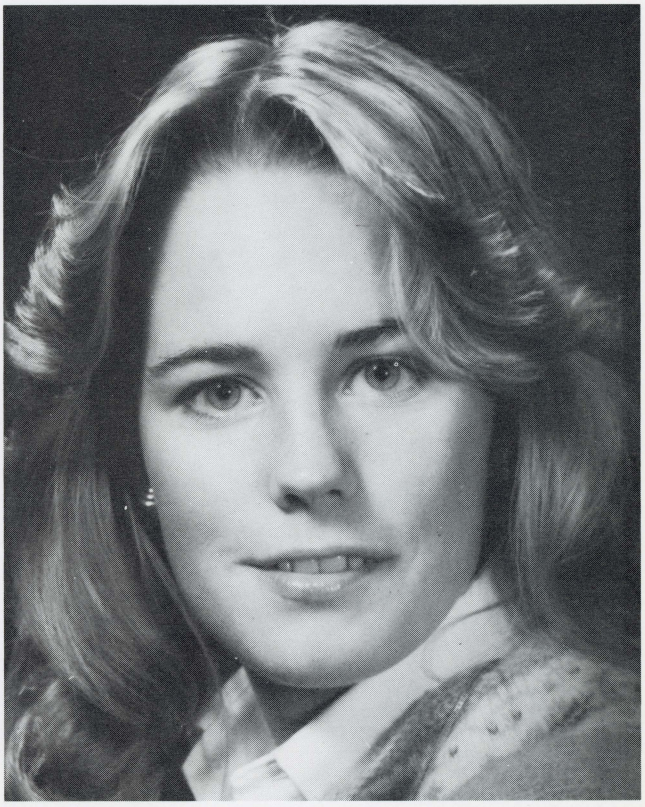

Karen Lee Thompson; Medical Secretarial/Assistant; Student Recruitment Program; Nominee for Who's Who in American Jr. Colleges

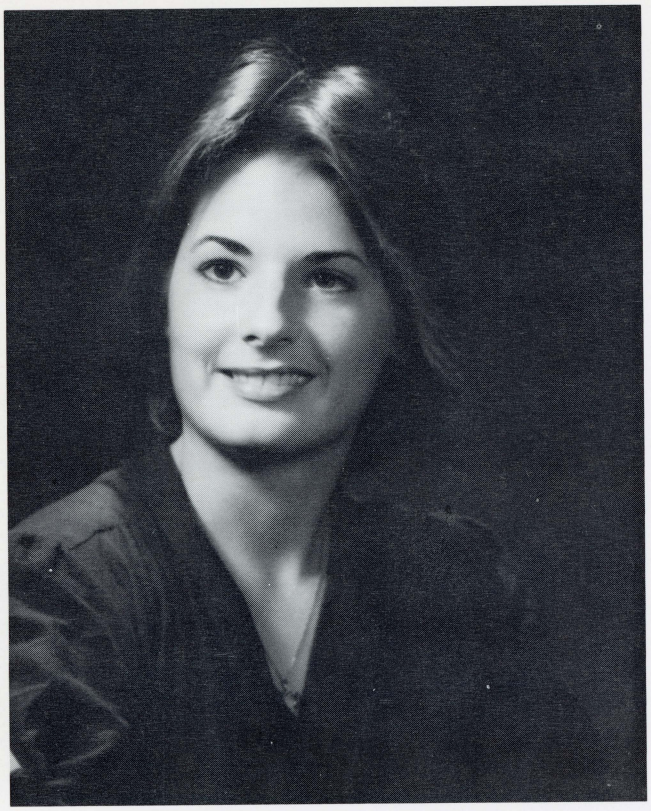

Barbara Lynn Townsend; Medical Secretarial Assistant; Volleyball; Student Advisor Student Recruitment

Jean Marie Turek; Business Administration; Data Processing

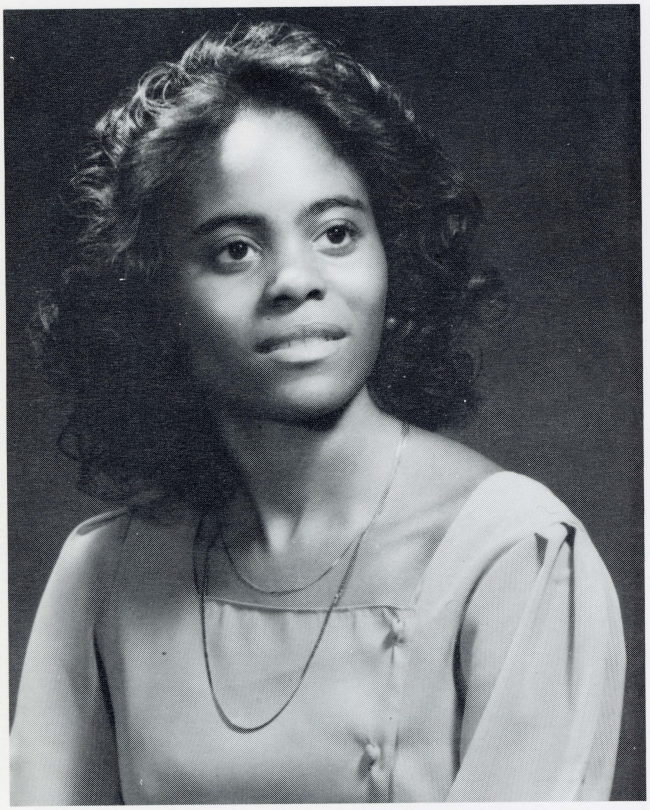

Valerie Denise Tyson; Business/Legal Secretarial

Jean Michele Vitzthum; Paralegal; Parent Orientation; ABA Accreditation Meeting

Christine Jeanette Vias; Child Development & Children in Health Care Settings; Child Development Club

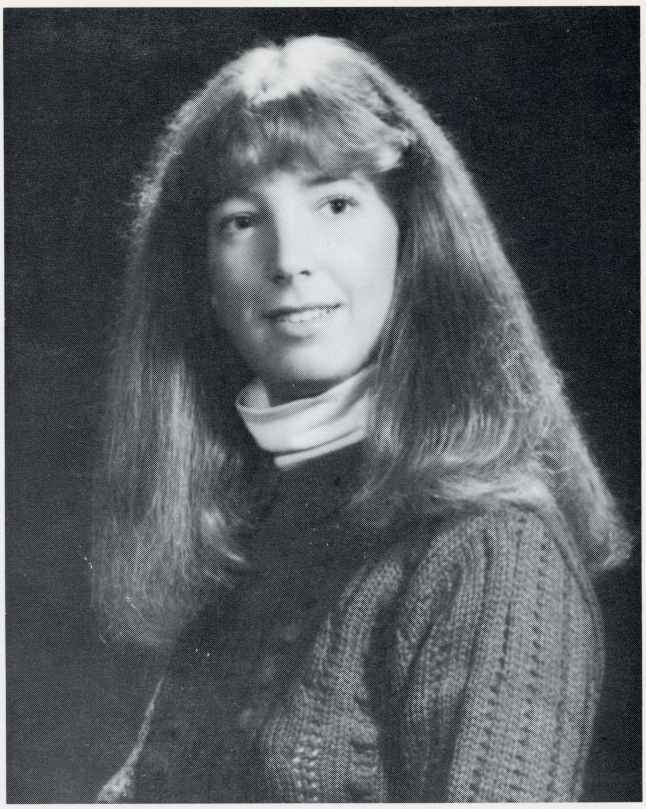

Tracie Elizabeth Wagner; Paralegal; Marathon Football; Circle K — Treasurer

Katherine Sue Walker; Business/Legal Secretarial; FSA

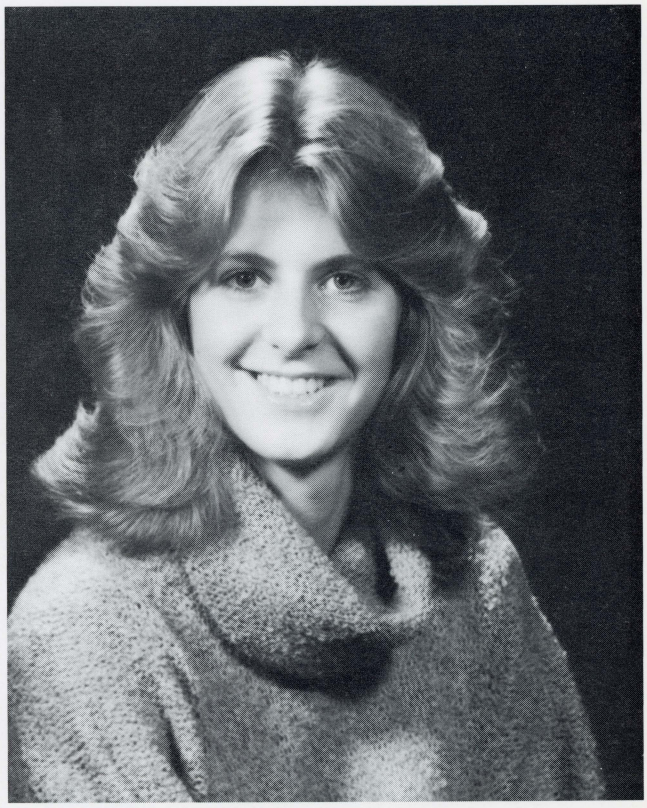

Vivian Ann Ward; Business/Legal Secretarial; FSA

Lisa Watts; Business/Legal Secretarial

Sandra Lynn Weigman; Accounting

Tina M. Wetzel; Medical Secretarial

Lois Wills; Child Development

Tia Lauett Wilson; Business/Legal Secretarial; BSU

Tonya Wilson; Business/Legal Secretarial; BSU Recording and Corr. Sec.; Rec Club; Student Advisor

Megan Elizabeth Wintz; Teacher Education Transfer; Student Advisor

Susan Marie Wolff; Accounting; Seven Oaks Yearbook Staff; Circle K

Joan Marie Worthington; Court Reporting

Mary Magdalene Zajac; Court Reporting; Student Advisor; SGA; Volleyball; Rec Club

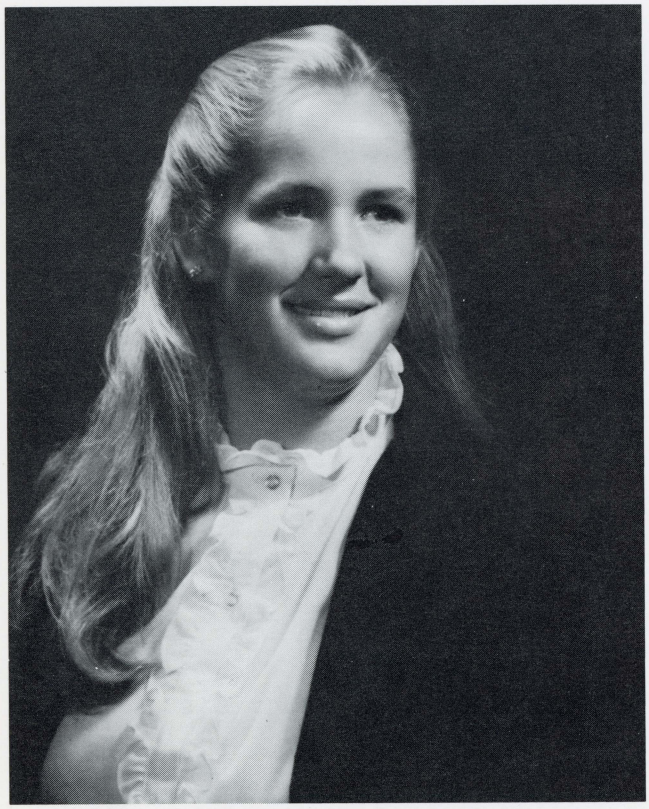

Mary Patricia Zungailia; Child Development

LATE PICTURES

GINGER ALSUP

ANDRIA REED

ERRIA WILLIAMS

MELODY WILLIAMS

NOT PICTURED

MARGARET LAPORTE BAGLI

BRONTE BAILEY

MARY PATRICIA BEYER

SARAH BRADFORD

VIVIAN JEANNE BROCK

SUE BUTLER BURESH

TRACY LOVE BURGESS

SARAH ANN BURKE

BRENDA LOUISE BURELL

CAROL LEE BYCZKOWSKI

LINDA GAIL CALDWELL

MICHELE CARI

LATONYA DANITA COLEMAN

LOUISE COXON

DEBORAH ANN CULLEN

PATRICIA ANN DAUKZSEWICZ

TAMMIE ANN DEFRANK

DIANA LYNN DICKERSON

LISA ROSE DRUSSELL

ALICIA DUDEK

JANET MARIE DUDEK

MELANIE LEE DUNTON

CRYSTAL L. FISHER

BONNIE LOUISE FLEMION

MARY KATHLEEN GILMORE

DEBORAH ANN GREEN

CRYSTAL A. GREENE

STEPHANIE TERESA GROSS

TONI HALL

LAURA ANN HARTMAN

MICHELLE HASSELL

SHARON MARIE HAWKINS

ELIZABETH KELLY HENSON

ANGELA HELENE HOLMAN

MARY MARGARET HOLT

TERESA HORNE

TERRACHELLE HUBBARD

BARBARA LYNNE IRELAND

VALERIE D. JACKSON

TERRY REA JOHNSON

MARY KATHLEEN KEMPER

YEVGENYA KHURGEL

MARGARET M. KNEAVEL

ANGELA TERESA KNIGHT

KATHRYN CANOLES LAURIAT

DONNA LEE LEMBACH

KARIN ANNE LEPENIS

ANTOINETTE MARIE LOGAN

MARIA ANN MAERTEN

JOEL WAYNE MANGES

ORETHEA YONTONNA MATTISON

VERONICA CAROLYN McMORRIS

MARCIA MAE MEALY

MARY ISABELLE MICHEL

TARPY MILLER

MARY WALLIS MURPHY

MARY KATHLYNE NEUBERT, JR.

NANCY TERESA OSTENDORF

ELLEN LEIGH OWEN

CAROLINE PACUNAS

DESIREE PEARSON

YOLANDA MARIE PEMBROKE

STANLEY T. PINKNER

EILEEN FRANCIS POLLACK

SANDRA LYNNE POWELL

KATHLEEN CALLAHAN ROCHE

RENEE ANN SAUTER

KIM SEUNG

TAMMY SHAPIRO

SHERRY ANN SHIFLET

JANICE SHIPMAN

SUSAN MARIE SKUNDA

JEANNE MARIE SMALL

LESLIE JANE STOLL

MARY KATHERINE TERRELL

CELESTE ANN TRCKA

SHARON LEE UNGLESBEE

OTILIA MARIA VANDERVEKEN

CARRIE FREY WANNEN

SUSAN JANE WATSON

MICHELLE ANN WIEGAND

DOROTHY MARIE WORKINGER

MARY MAGDALENE ZAJAC

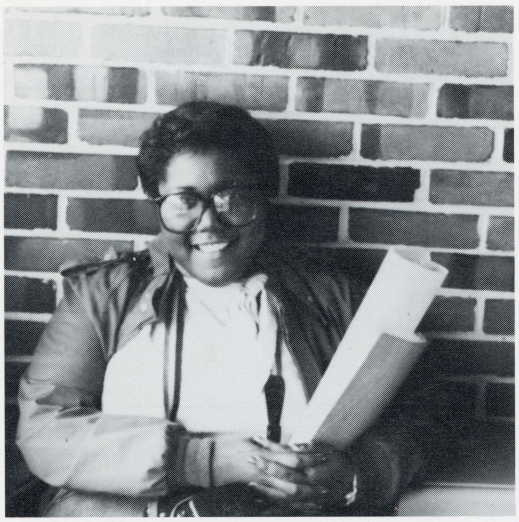

Our Yearbook Editor never, ever loafs on the job.

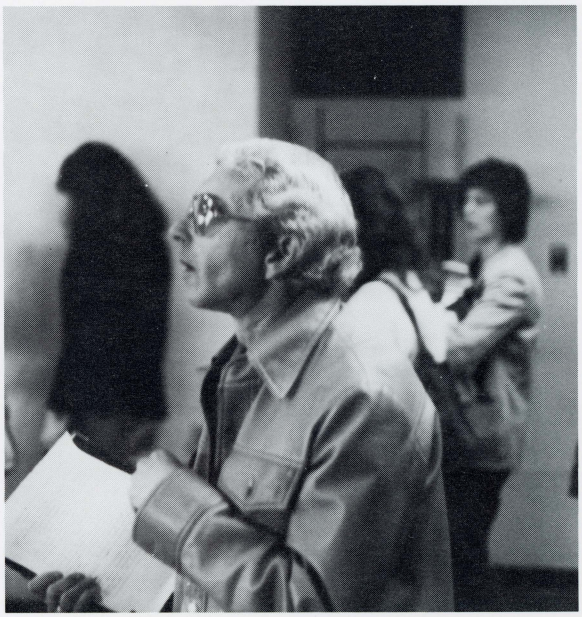

"I just had a vision!"

Kathy Ryan and Karen Magsamen display their enthusiasm for education.

Learning new things with the Freshmen of 83

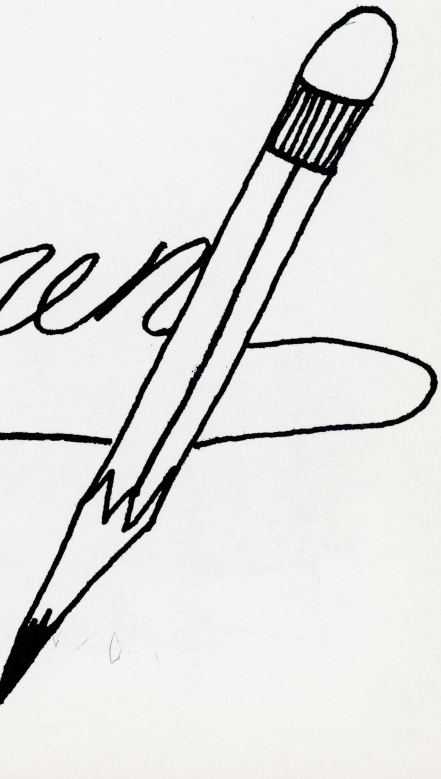

THE FOURTH OAK: Freshmen

FRESHMAN CLASS OFFICERS — Linda Amsel, Sharon Silverstein, Liz Lester, Lynn Meagher.

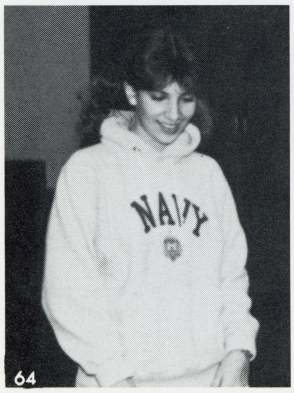

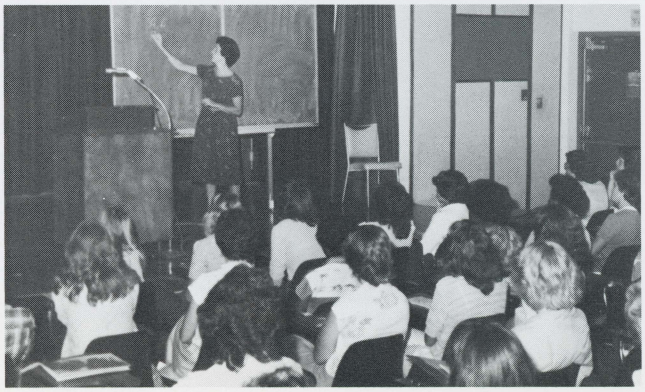

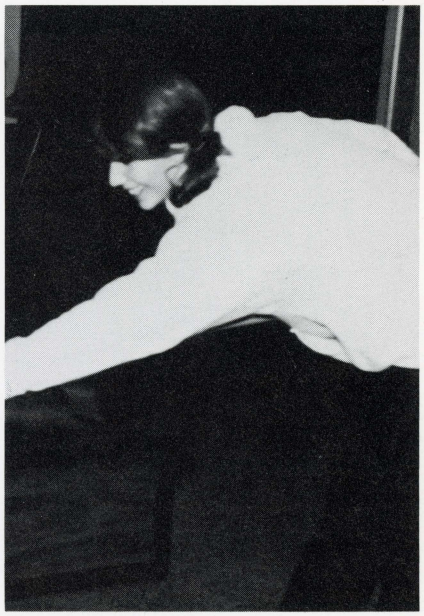

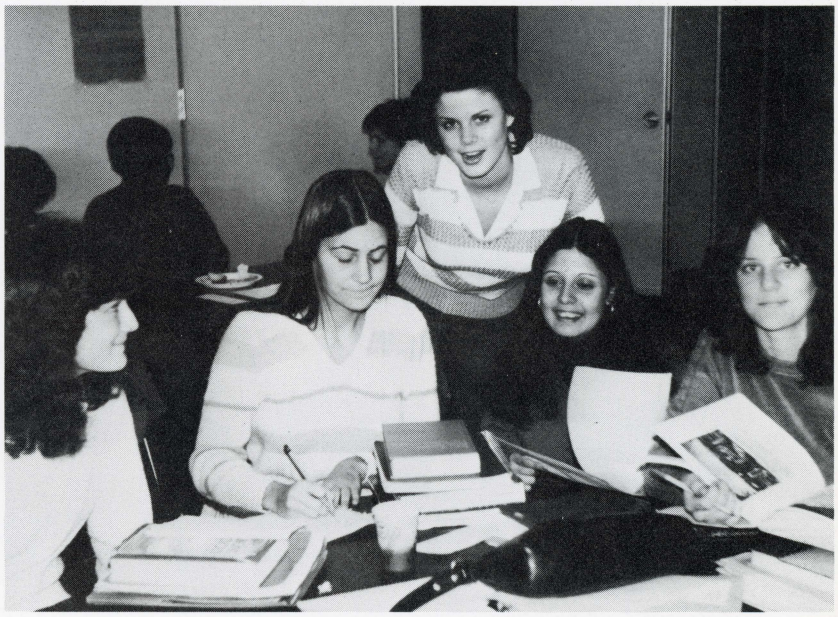

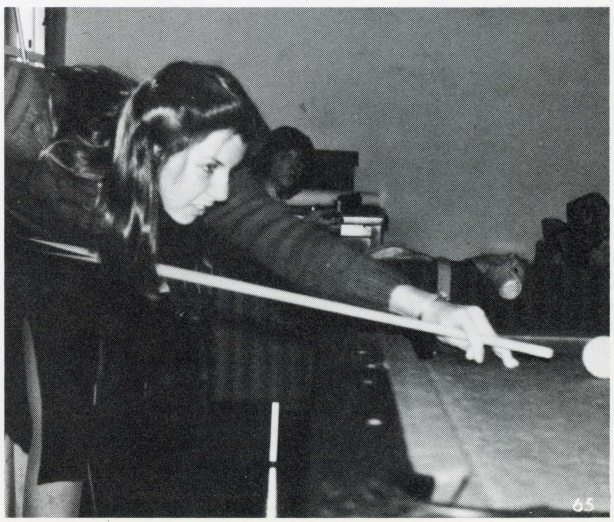

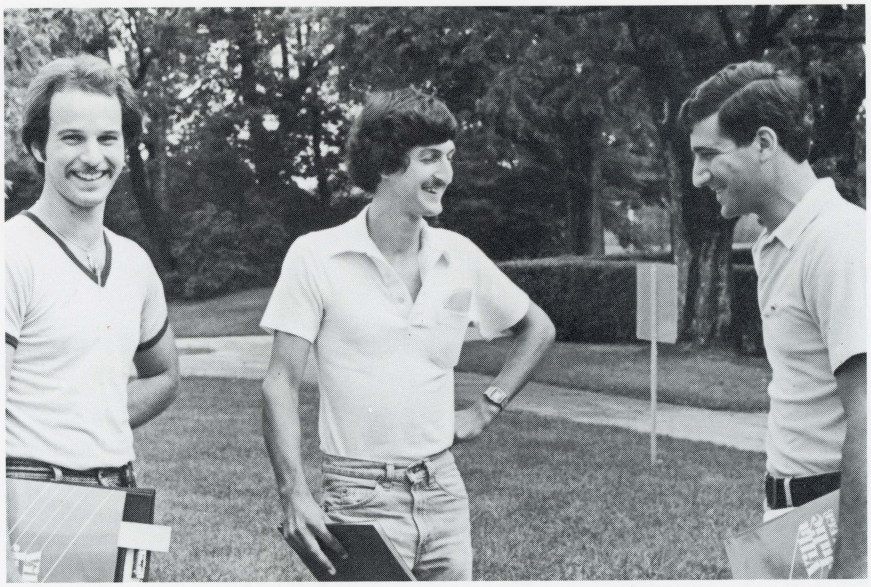

COKE

COLLEGE

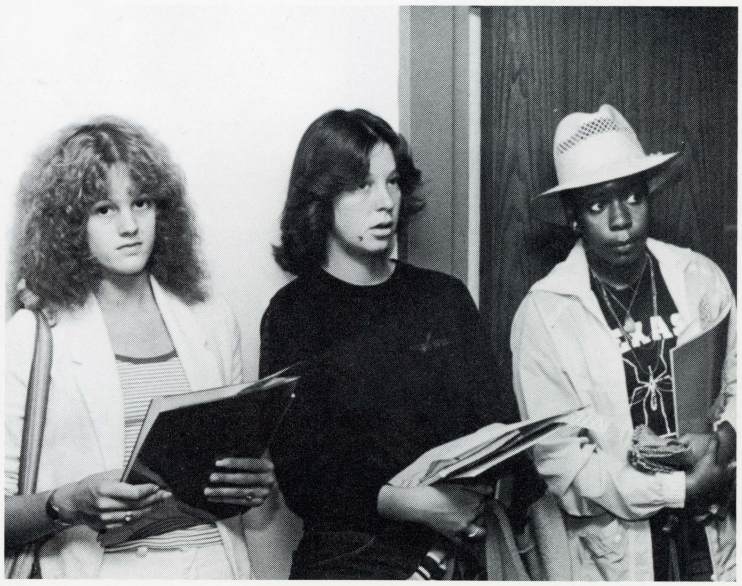

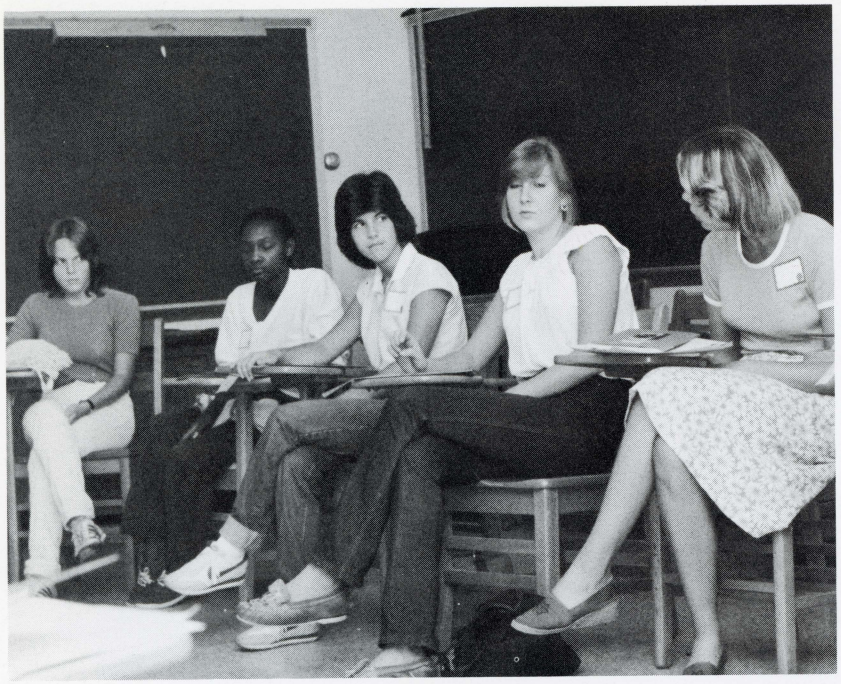

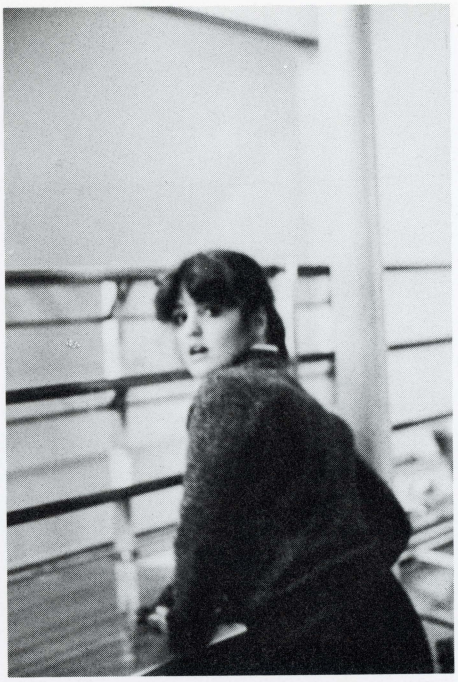

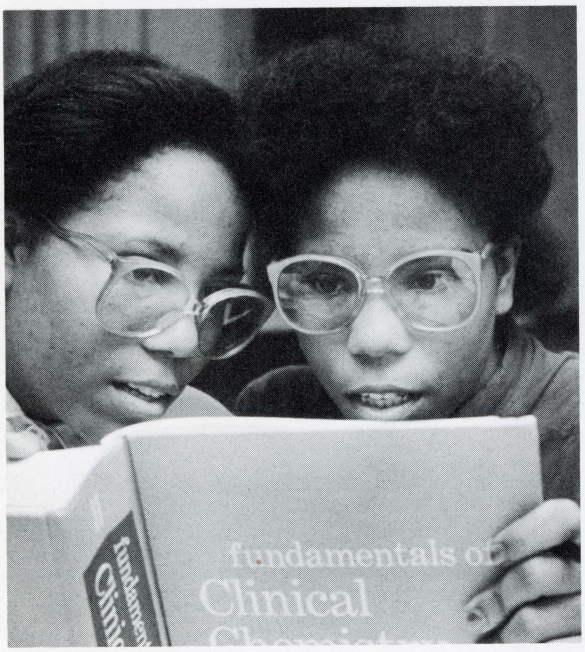
fundamentals of
Clinical

EXIT

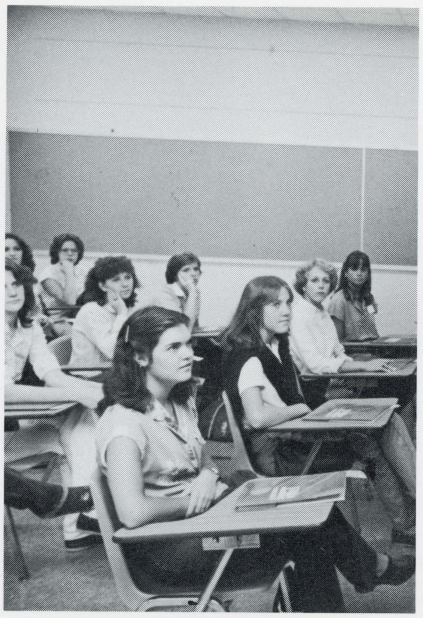

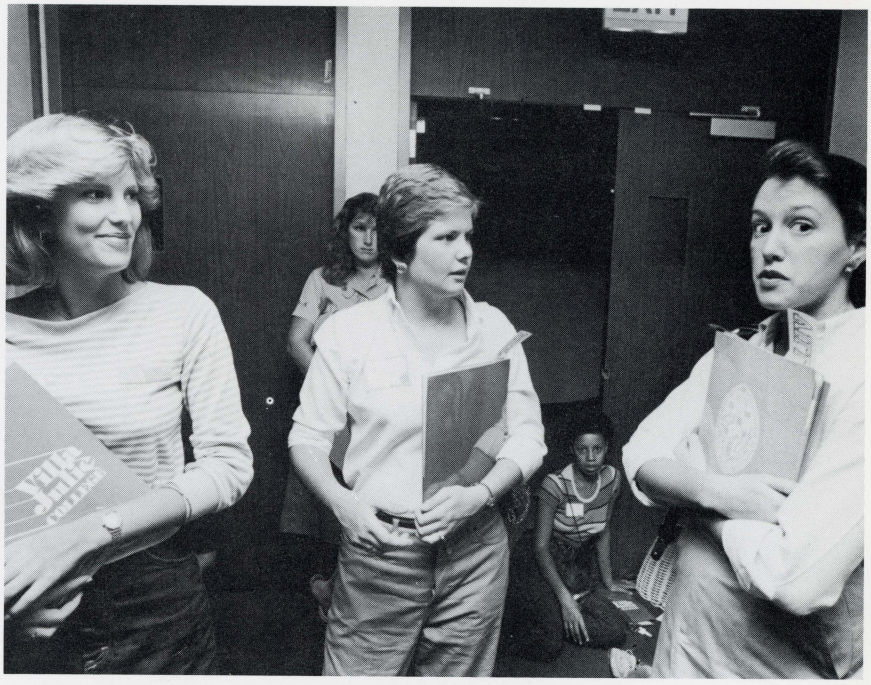

FRESHMEN

Kimberly Adolph
Laura Alban
Jennifer Alden
Linda Amsel
Lynne Anderson
Mary Apicella
Kimberly Arnold
Lori Austin
Michelle Bachteler
Kimberly Baker
Pamela Baker
Rosanne Banick
Carmenlita Banks
Deidre Bannerman
Regina Barry
Judith Bechtel
Annie Benhamou
Barbara Benzing
Debra Beraducci
Donna Berry
Linda Biddison
Lisa Biddle
Jodi Block
Carol Boardman
Bollinger
Dian Bosley
Angela Bowles
Deborah Boyd
Janet Braun
Lisa Brecht
Patricia Breschi
Bonnie Bridge
Carmelita Brown
Carmella Brown
Jennifer Brown
Mary Burke
Kimberly Burkhardt
Judith Burlingham
Angela Bush
Ruth Bush
Marie Callahan
Laura Carr
Amy Carter
Rolonda Carter
Mary Cashen
Christina Castaldi
Mary Ann Cavaliere
Tonya Chapman
Betty Chase
Vicki Chesson
Colleen Clifton
Kim Coates
Kimberly Collazo
Connie Conits
Mary Connor
Erica Cotton
Adrienne Coverdale
Ruth Cromwell
Abby Cross
Margaret Crowley
Shelley Culley
Sandra Dale
Catherine Davis
Corinthia Davis
Edward Davis
Mary Kim Denson
Deborah Dimling
Michele Dix
Laurel Donnelly
Karen Dorsey
Julianne Downs
Kathleen Doyle
Shirlene Dunsen
Cherie Durbin
Patricia Dyson

Shu-Ron Edmonds
Christa Eisel
Stacy Enstrom
Maria Esposito
Nicole Etienne
Dana Evans
Deidre Everist
Antoinette Falvello
Judy Finch
Jeanne Fink
Patricia Finnegan
Karen Fisher
Mary Ford
Jennifer Francis
Andrea Frantz
Denise Franz
Bonnie Freyman
Catherine Friant
Carla Fuhrman
Lisa Garber
Rita Glenn
Kimberly Godwin
Sharon Grasmick
Helen Gray
Roseanne Gray
John Guerriero
Barbara Guerrini
Joanne Hachmeister
Greg Hadden
Janet Hallam
Isaac Hamburger
Patricia Hamilton
Wanda Harris
Linda Heimbach
Lisa Hendrix
Martha Hess
Denise Heyman
Holly Hill
Kathryn Hoch
Jennifer Holiday
Donna Holmes
Zerita Holly
Scott Holniker
Stephanie Hoofnagle
Dawn Hooper
Sue Hotz
Cassandra Houston
Laurie Howard
Celia Hummel
Kelly Ingley
Jacqueline Jackson
Sherri Jackson
Karla Jacobson
Charlene Johnson
Jume Johnson
Margaret Kahrs
Ami Kantorow
Jamie Keels
Laura Kelly
Sherri Kirby
Kimberly Kline
Donna Klingelhofer
Tracy Knight
Brigitte Kohn
Delessert Kohn
Alexandra Konstant
Kimberly Kopf
Nancy Kozak
Victoria Krajca
Ann Kraus
Beth Krebs
Loretta Lacy
Madelyn Lane
Mary Langan
Julie Lapides

Ann Lavezza
Daisy Lawrence
Laura Lepson
James Lerch
Sheryl Leslie
Elizabeth Lester
Karen Lind
Lois Link
Wendy Linthicum
Ilene Litvak
Lauren Londeree
Geri Lowe
Deadgra Lucas
Tracey Lyons
Kathleen Mahla
Wendy Mahoffey
Lisa Mains
Dawn Marino
Stacy Marsh
Denise Mathis
Jamie McCallum
Arleen McCleary
Barbara McCully
Michele McDaniel
Mary McKenzie
Gale McKnight
Karen Meagher
Lynn Meagher
Julia Medairy
Donna Meyers
Mary Michel
Tamara Miller
Jennifer Mobley
Natalie Monroe
Deborah Moore
Selma Morris
Tangie Morton
Tracy Morton
Lori Moyer
Kimberly Mundy
Katherine Murray
Katherine V. Murray
Janet Myers
Laura Myers
Deborah Nash
Susan Nelson
Laura Neumeister
Carol Nikola
Kelly Nippard
Barbara Nizer
Sue Noppenberger
Vicki Nuetzel
Kathleen O'Brien
Mary O'Brien
Patricia O'Brien
Laura Ochs
Ann Panzer
Sue Parnell
Nancy Picker
Anita Potts
Matawia Pressley
Elizabeth Pryor
Carmen Purcell
Ruth Quinn
Judith Rachanow
Kimberly Rachuba
Lisa Rallo
Teresa Rasche
Towanda Reaves
Cynthia Rebbel
Shelley Reed
Leslie Rice
Margaret Rice
Dawn Rider
Michael Riedeman
Patricia Riley
Kelly Roberts
Mandy Roll
Leslie Romadka
Regina Rosenthal
Nan Ross
Michael Roth
Valerie Rowland
Norma Ruta
Mindy Rutkovitz
Zakiyyah Salaam
Diane Savage
Martha Scanlan
Carol Schaich
Paula Schiaffino
Catherine Schreiner
Stacey Schultz
Jean Sell
Karen Sharun
Denise Shoul
Sharon Silverstein
Suzanne Simmont
Kathy Simms
Donna Sims
Patricia Slack
Darlene Smith
Chung So
Ki So
Lorraine Soter
Cherylann Spence
Denise Stamboni
Cheryl Starliper
Patricia Stavros
Linda Stine
Sharon Stonesifer
Robin Sullivan
Bobbi Teague
Gloria Terry
Shelia Thaxton
Christina Rubino
Patricia Thompson
Deborah Triplett
Karina Valles
Kimberly Varner
Wendi Wagner
Laura Wajer
Elizabeth Wake
Kathleen Walsh
Mary Walsh
Joyce Walter
Mary Ward
Tonya Ward
Joann Washington
Antoinette Weaver
Lawrence Weintraub
Judith White
Mary Whitlock
Linda Wilcox
Karen Wilhilde
Maria Wilkin
Towanda Williams
Terry Wilson
Shirley Wittbecker
Dawn Wood
Renee Woods
Patricia Wurzbacher
Heather Young
James Young
Virginia Yutzy
Monika Zielinzka

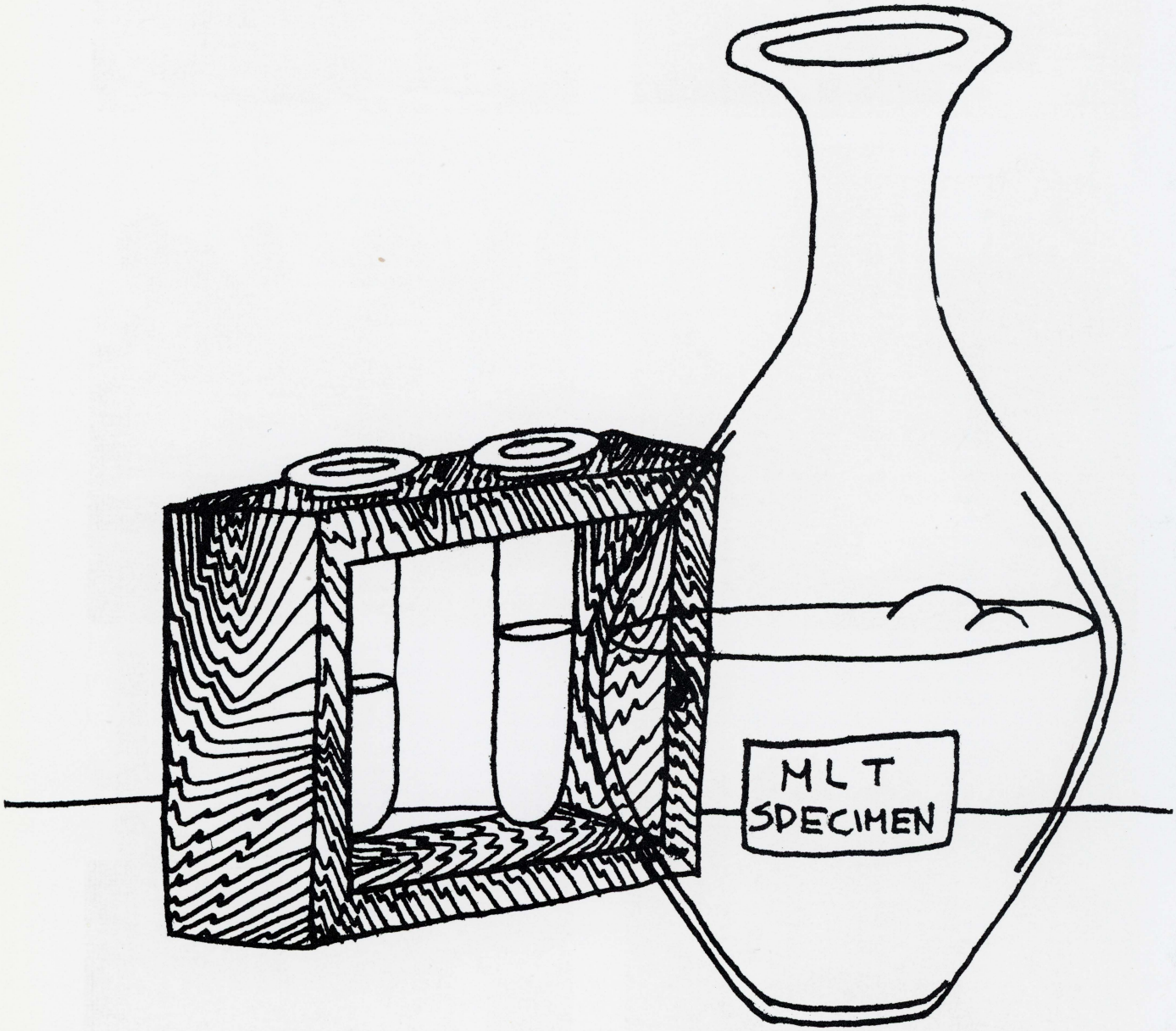
MLT
SPECIMEN

ACCOUNTING

In either case, you will develop a sound knowledge of the principles of Accounting. Among the second year of study you may elect a period of supervised internship in an accounting office where you will gain practical experience, under actual working conditions, before graduation. You'll experience working in finances, math, and record keeping as they relate in business practices.

ACCOUNTING SECRETARIAL

This program is designed to prepare you to do secretarial work better than a bookkeeper and accounting better than a secretary. You'll be trained in areas of how to answer business client questions, handle office procedures, review tax returns, prepare payroll taxes, type financial statements, take dictation, type letters and prepare forms related to the profession.

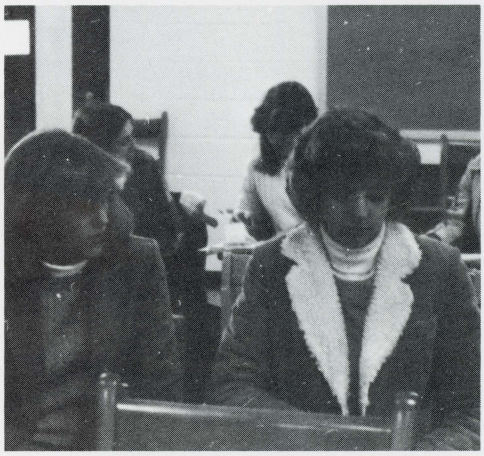

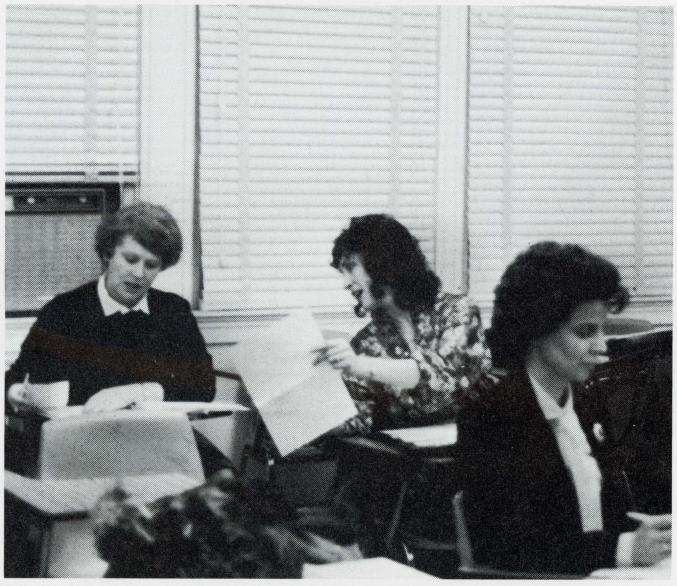

ACTIVITY COORDINATOR FOR THE OLDER ADULT

An Activity coordinator is trained to assess the psychological and social needs of the older adult, and to provide him with constructive and enjoyable activities which improve his morale and sense of well-being. The Coordinator assists the older adult in the important tasks of preserving his capacity for social participation, finding new activities and roles which afford meaning and satisfaction, and establishing new social relationships.

The prime objective of the Villa Julie program is to train Coordinators in therapeutic activity and recreation services for the elderly for work in both community and institutional settings such as senior centers, recreation departments, housing and retirement communities, outreach programs, and nursing homes.

The training includes specialized coursework in both therapeutic recreation and gerontology and direct field experience in geriatric settings. It also includes coursework in fine arts and literature. The whole course provides the student with a based theoretical framework and practical experience so that he is uniquely prepared to work in an enriching way with older adults.

BUSINESS/LEGAL SECRETARIAL

The training you receive in Business/Legal Secretarial will equip you to work in either field — business or law. What's more, since the two are often interrelated, your backgrounding in both will prove a decided asset, wherever you begin employment.

You will build legal vocabularies needed to take technical dictation and transcribe it accurately. You will learn efficient office administration, the techniques of composing a good letter, standard and automated accounting procedures, and how to receive clients and the general public in a gracious, business-like manner.

BUSINESS ADMINISTRATION

In two short years, you will be introduced to the field through courses in business administration, accounting, and economics. Your understanding of the business world will be broadened through related courses in law and statistics.

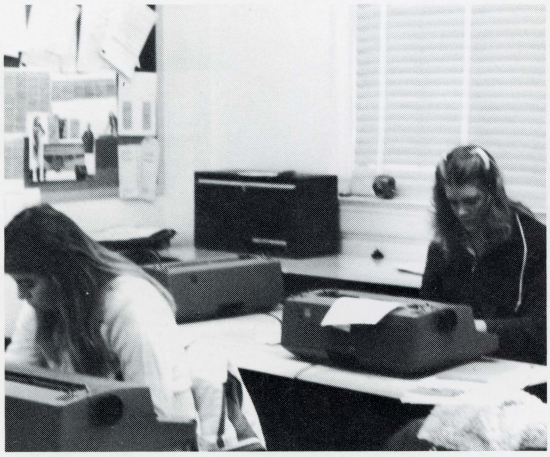

CHILD DEVELOPMENT

This program is widely recognized as one of the best of its kind in the state, and prepares the student for work in a variety of child-centered settings.

It helps you decide whether this field is really one of interest to you, by providing actual work experience with young children, from beginning of your first semester. You'll gain this experience in the Child's World, the model nursery, which Vill Julie maintains on campus for this purpose.

CHILDREN IN HEALTH CARE SETTINGS

To meet the growing demand for trained personnel in this field, Villa Julie College now offers a special concentration, "Children in Health Care Settings," as an option in its Child Development Program.

Through the use of therapeutic play and opportunities for self-expression, Child Life workers help the child prepare for medical procedures, fears, and maintain normal living patterns while receiving treatment. They also deal with the family and their needs.

COURT REPORTING

Court Reporters are responsible for a verbatim record of many different types of proceedings including trials, depositions, and government hearings.

The Villa Julie College program is the only Court Reporter training program in the Baltimore metropolitan area approved by the National Shorhand Reporters Association. The program is designed to help the student develop the skills and acquire the progressional knowledge required of the competent court reporter.

You will develop high speed and accuracy in typing, stenotype and transcription of machine shorthand notes.

You will also hear the requisite legal and medical terminology, and, through the practical experience afforded by an internship in proceedings.

DATA PROCESSING

Employment opportunities in this field are expanding rapidly due to the growing numbers of computers, and their application to the full range of scientific and business information needs.

Villa Julie's data processing courses, offered as a concentration in the Business Administration program, are designed to prepare students for a career in this highly specialized field. Courses provide actual "hands-on" experience with computer programming as well as general knowledge in many business areas. Qualified graduates may expect to find employment positions as programmers, procedure or system analyst trainees, or forms designers, with an average annual salary in the range of $10,000-$14,000.

FINE ARTS: *ARTS*

As an art student at Villa Julie College, you will have the opportunity to explore the various art media, the interrelationships of the arts, your own talents and interests. Art courses include ample time for studio work, visits to museums and exhibitions, and a change to display your own works in the gallery of the college's Art Wing. The Art Wing's facilities also include two well-equipped art studios, a photography dark room, pottery wheel, and high fire kiln. You will acquire a deeper understanding of the arts as they relate to one another and to your own development as an artist.

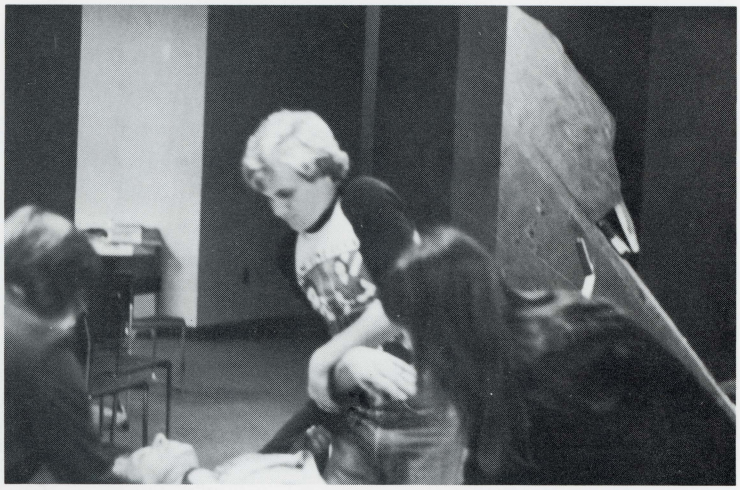

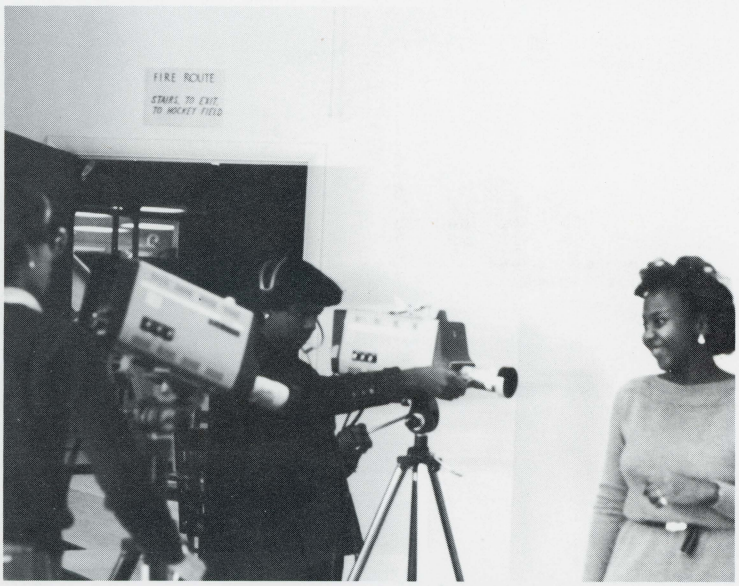

FINE ARTS:
DRAMA

As a fine arts student at Villa Julie College, with a concentration in drama, you will participate in every aspect of the theatre, from acting to the technical details involved. You will develop professional skills through participation in stage productions, ranging from the classical to the experimental. Past productions have included the works of Shakespeare, Shaw, Ibsen, Eugene O'Neill, Truman Capote, Megan Terry, Garcia Lorca, Eugene Ionesco, and an original drama.

Most of the theatre courses are held in Villa Julie's own "Inscape Theatre." You will build sets, create costumes, and learn the art of make-up and lighting; study theatre history, video techniques, interpersonal communications, directing, and promotion.

It is a chance also to share your talents with the community. You may travel with a production to area schools, participate in the Annapolis and Towson Art Festivals, or be a part of the college's own Festival of the Fine and Lively Arts, held each spring.

Villa Julie's Insecape Theatre has been awarded an "excellence in production" award by the American Theatre Association.

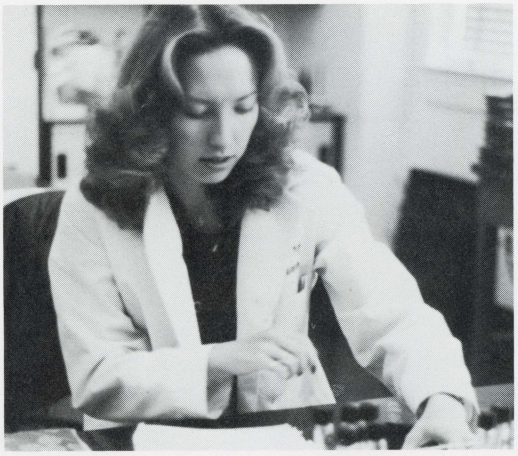

MEDICAL LABORATORY TECHNICIAN

The demand for medical laboratory technician is particularly strong.

To prepare you for work in this field Villa Julie College offers an outstanding two-year program, providing classroom and laboratory instruction by highly qualified professionals.

In the second year of study, the Villa Julie student in this program, enjoys an outstanding advantage. This is actual clinical experience in the laboratories of the Johns Hopkins Hospital. Villa Julie's Medical Laboratory Technical Program is the only one in the area which enjoys the distinction of this affiliation with the Hopkins.

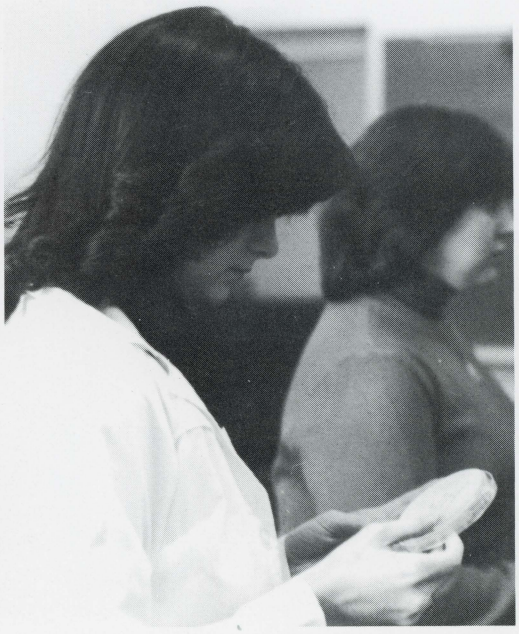

MEDICAL SECRETARIAL ASSISTING

This program, designed with the advice of an advisory board composed of local physicians and medical secretarial assistants, prepares you for a rewarding career in the field of medical health.

Not only will you handle the business side of this service-oriented occupation but work with patients and professional associates. You will receive instruction in secretarial skills, shorthand, typing, machine transcription, as well as medical terminology, efficient office administration, accounting and business correspondence. Also included are the principles of medical assisting, basic laboratory techniques, the psychology of dealing with patients, typical case histories and problem solving methods.

In medical science courses you will study the human body and its functions and will learn the identification of pathogenic microbes and their control.

Villa Julie's program received an "A" rating from the American Association of Collegiate Registrars and Admissions Officers.

TRAVEL AND TOURISM

Villa Julie's Travel and Tourism concentration will equip you for work with various travel industry organizations such as bus companies, air and cruise lines, tour operators, travel agencies, convention centers, tourism bureaus and government department. Travel industry positions include reservationist, passenger service agent, transportation agent, tour guide, travel agent and sales management positions.

PARALEGAL

The Villa Julie College Paralegal Program is the only one in Maryland with the official approval of the American Bar Association. Thus, the paralegals prepared by the Villa Julie program are highly equipped to apply their knowledge as important members of the legal services team. They are skilled in legal research, the drafting of legal documents, and dealing with clients. If they elect to specialize, they are capable of advancing in the sophisticated procedure of the specialty.

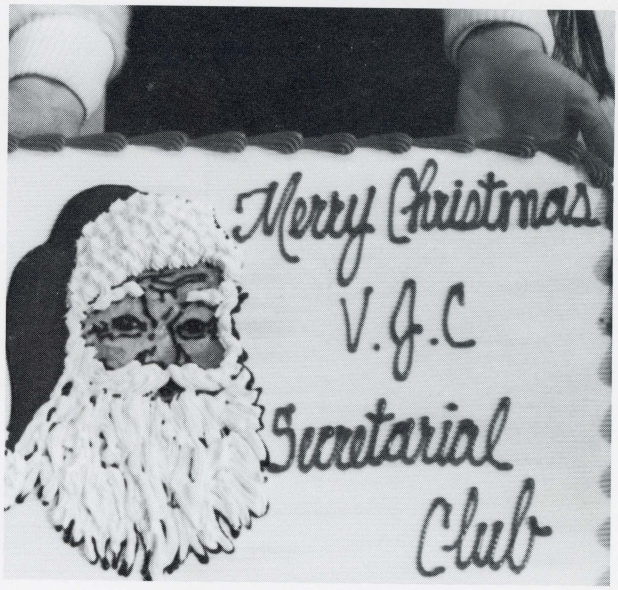
Merry Christmas
V.J.C
Secretarial
Club

BUY A BALL
50¢

CHILD DEVELOPMENT

Drama

SGA

Villager

CLUBS

DELTA PSI OMEGA

BSU

CIRCLE K

Secretarial (FSA)

THE SIXTH OAK
Student Organizations

SGA

OFFICERS — Standing: Phyllis Burell, Stan Pinkner, Sherie Green. Sitting: Marie McGovern.

STUDENT ADVISORS

Standing, l to r: Jodia Chin, Barbara Townsend, Tina Wetzel, Marie McGovern, Carol Gemmill, Sherie Green, Phyllis Burell, Claudia Piccinini. Seated, l to r: Sharron Middleton, Linda Martin, Tonya Wilson, JoAnn Partee.

BLACK STUDENT UNION

Back, l to r: Towanda Williams, D. Sims, Tangie Morton, Gail McKnight, Gay Stuart, Phyllis Burrell, June Hairston, Gloria. Middle, l to r: Sherie Green, Beulah Newby, T. Knight. Front, l to r: JoAnn Partee, Sharron Middleton, Tonya Wilson.

CHILD DEVELOPMENT CLUB

Back to front, l to r: Frances Alden, Maria Schaub, Ann Cowing, Tricia Zungailia, Barbara Gray, Heather Young, Bronte Bailey, Lois Wills, Tracey Lyons, Martha Hess, Sue Hotz, Denise Hemphill, Patty Dyson, Vickie Chesson, Betsy Tuerke.

CHEERLEADERS

Top, l to r: Donna Langrehr, Solange D'Addario, Tammy Shapiro. Bottom, l to r: Lois Link, Jodia Chin, Missy McDaniel, Cassandra Houston.

YEARBOOK STAFF

Tina Wetzel
Assoc. Editor

JOANN PARTEE
EDITOR
(TOO BUSY)

CHRIS
DREISBACK
ADVISOR
(TOO FUZZY)

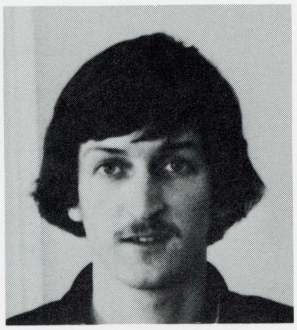

Jim Lerch

JAMIE KEELS
ARTIST
(TOO SHY)

Bobbie Teague

JAMIE
McCALLUM
(TOO FAR AWAY)

Lynn Meagher

SPECIAL THANKS TO
ANNE IRBY
MICHELE HILL
SHARRON MIDDLETON
SUSAN WOLFF

CHORUS

Sopranoes Marie McGovern, Tina Wetzel, Diane Savage, Jennifer Holliday, and Gloria Terry.

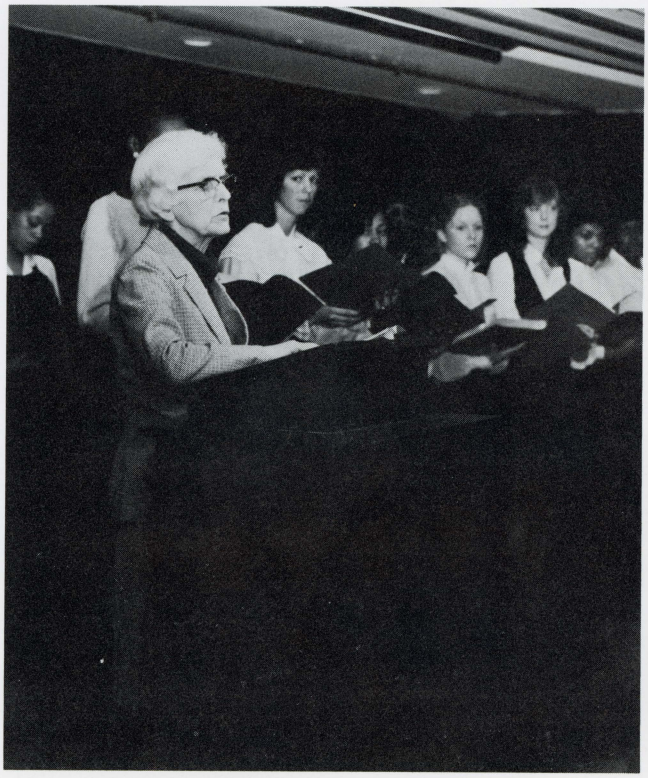

SISTER MARY BERNADETTE
GILLIAN NARRATES

JIM BATTYE CONDUCTS

CIRCLE K CLUB

Back row, l to r: Kaycee Murray, Lois Link, Sandra Dale, Jean Sell, Jackie Hofmann. Front, l to r: Donna Langrehr, Missy McDaniel, Terry Wilson, Tina Wetzel, Jodia Chin.

OFFICERS — Standing: Lois Link, Sandra Dale. Seated: Missy McDaniel, Terry Wilson.

The Circle K Club of Villa Julie is a campus and community service club open to all students. Sponsored by the Reisterstown Kiwanis Club, they initiate projects to raise funds for charitable organizations. With the theme "Together for Tomorrow:" they strive to better themselves and their community.

PARALEGAL CLUB

Standing: Gay Stewart, Charles Stallings, Jr., Angela Bowles. Seated: Ann Hickman, Turita Daugherty.

SECRETARIAL CLUB

OFFICERS — Linda Martin, Jodia Chin, Olive Mongelluzo (advisor), Janet Myers, Holly Hill.

REC CLUB

Standing, l to r: Linda Stine, Marie McGovern, Vivian Brock. Seated, l to r: Ann Lavezza, Nan Ross, Carol Gemmill.

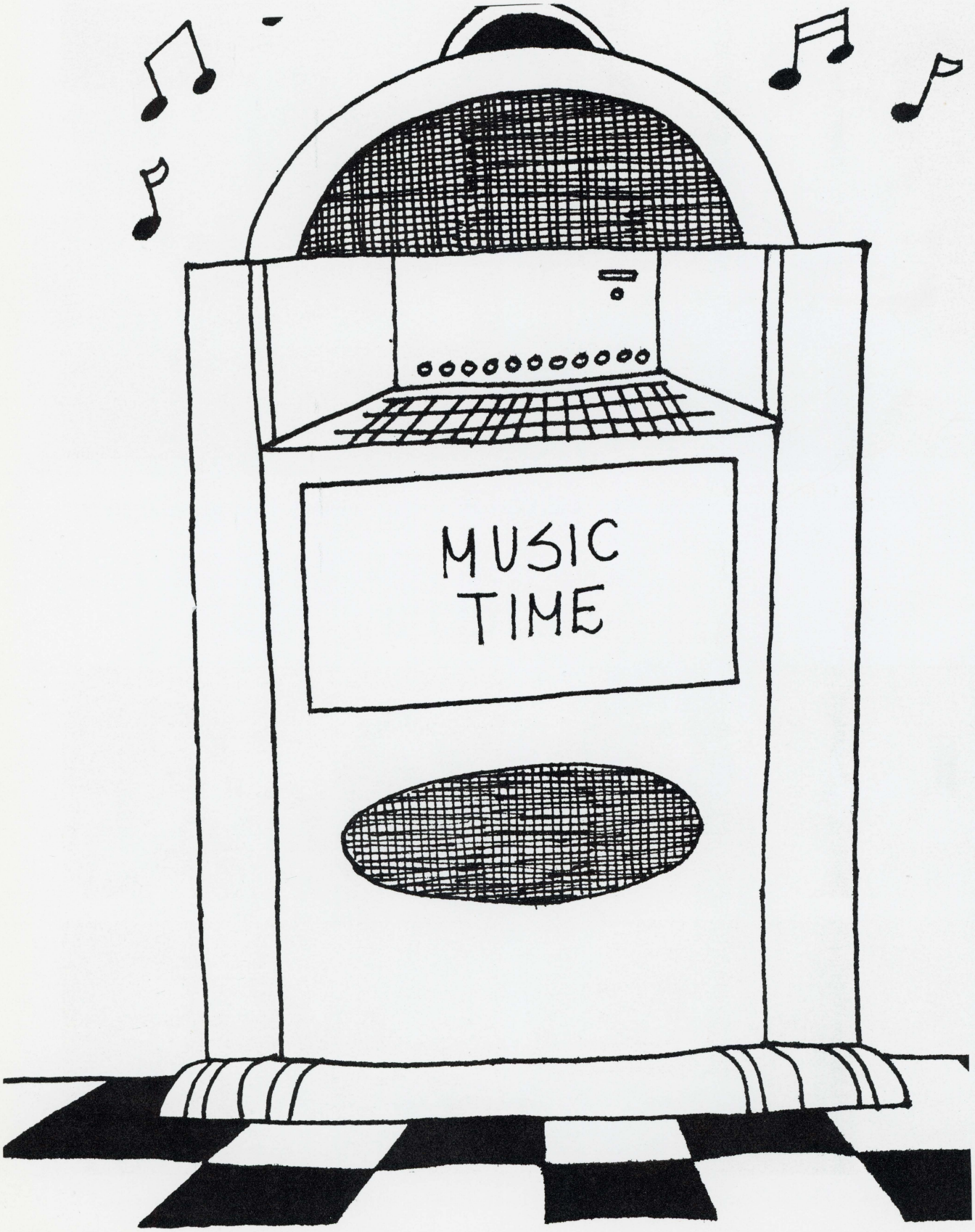
MUSIC
TIME

GOOD-BYE, KATY.

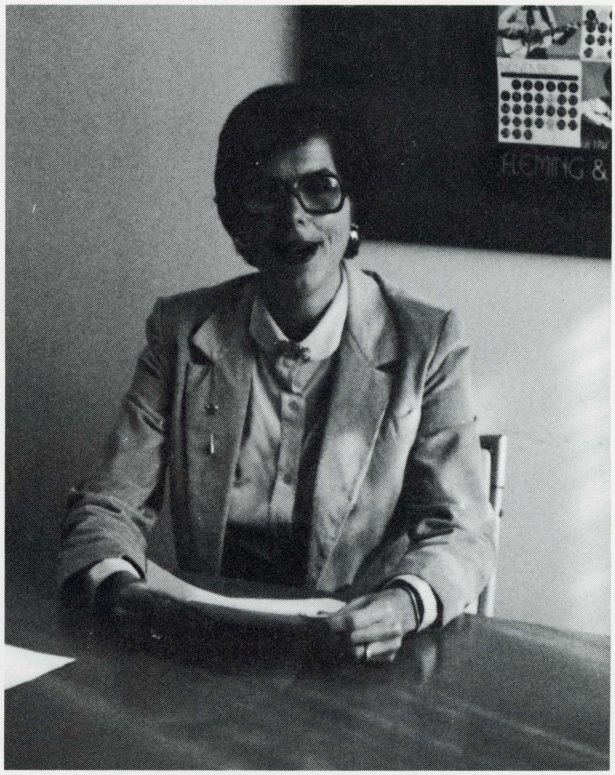

HELLO, PHYLLIS WELSH!

ALL COLLEGE MEETINGS

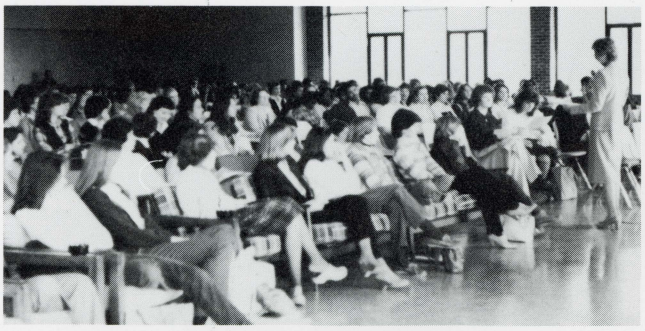

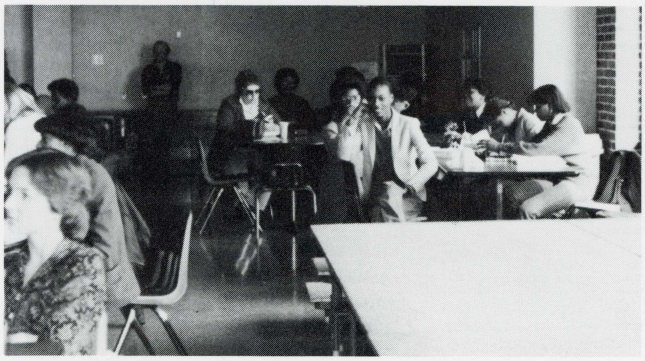

WHOSE LIFE IS IT ANY WAY?

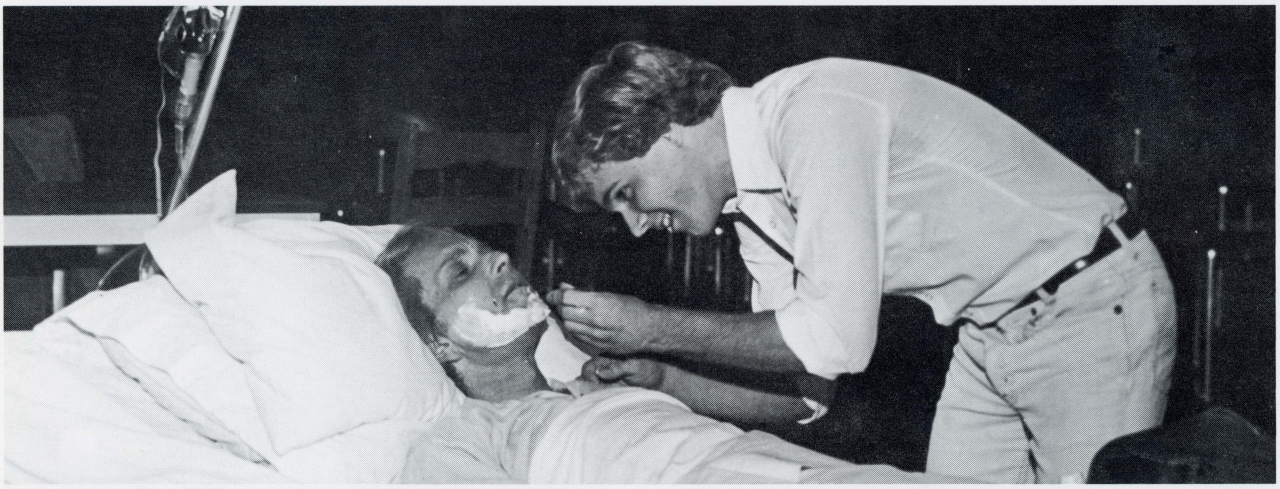

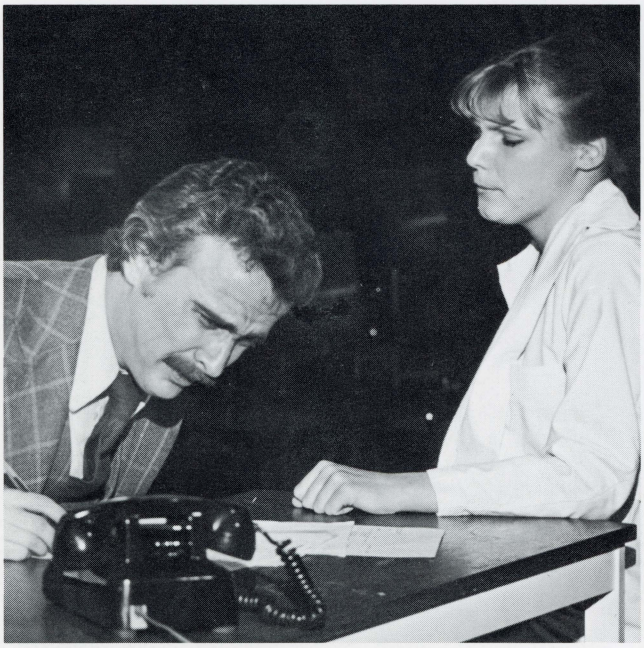

FROSTY AND SANTA!

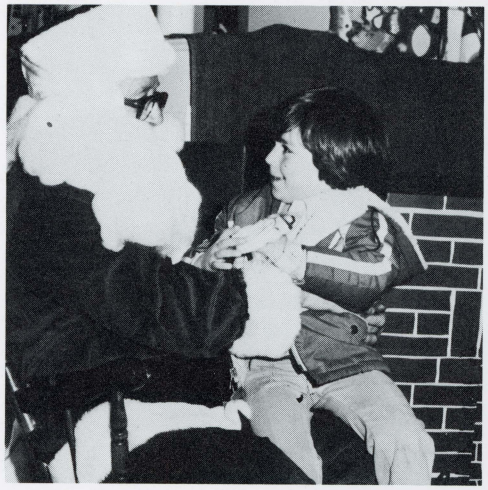

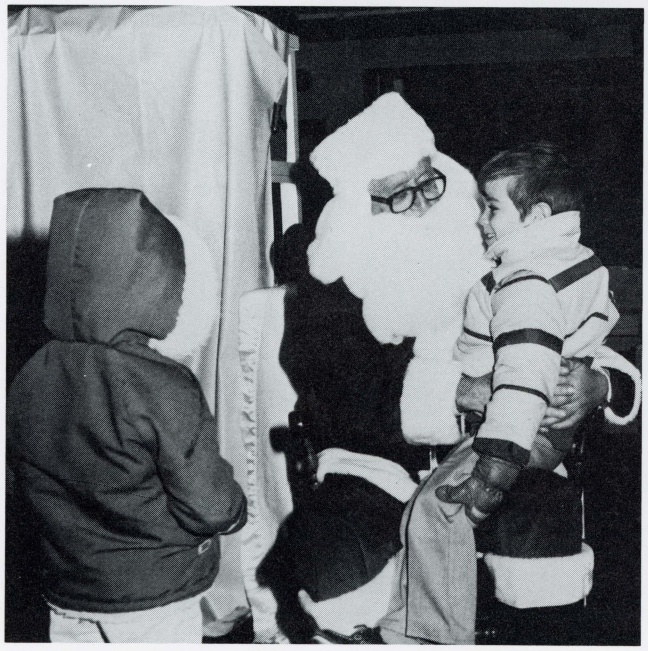

HALLOWEEN DANCING!

MORE DANCING, ETC.

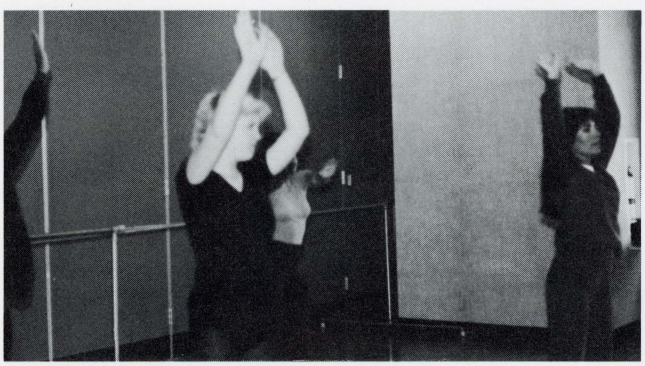

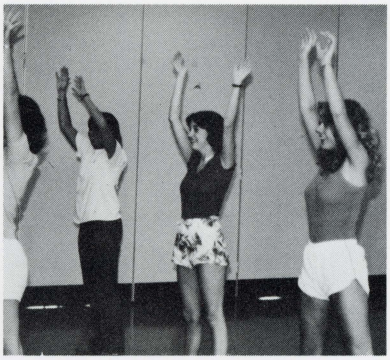

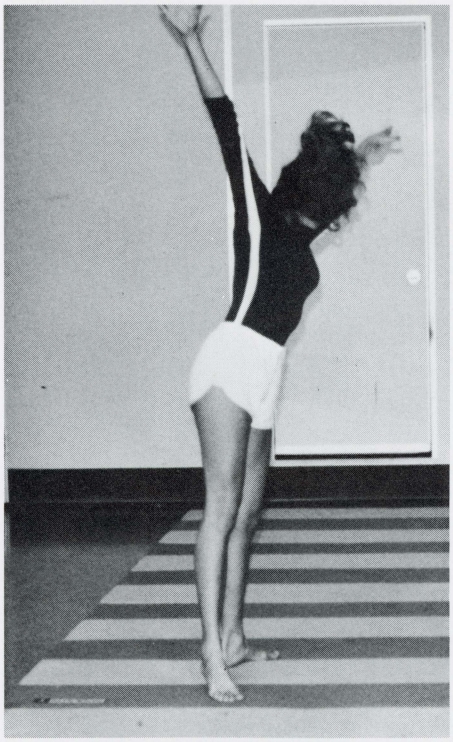

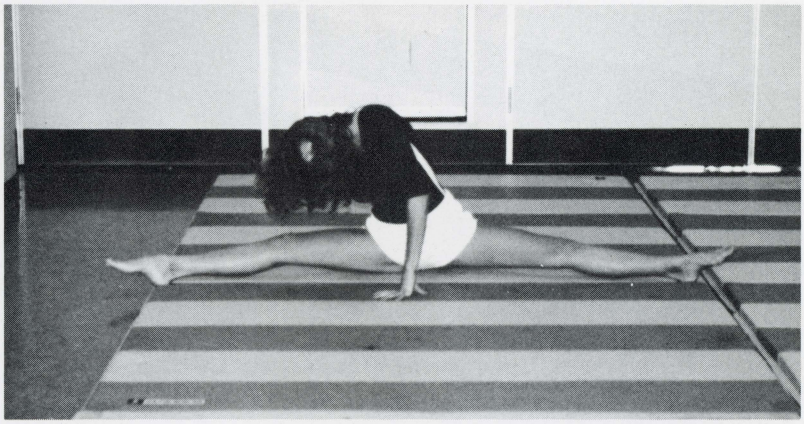

POOL!

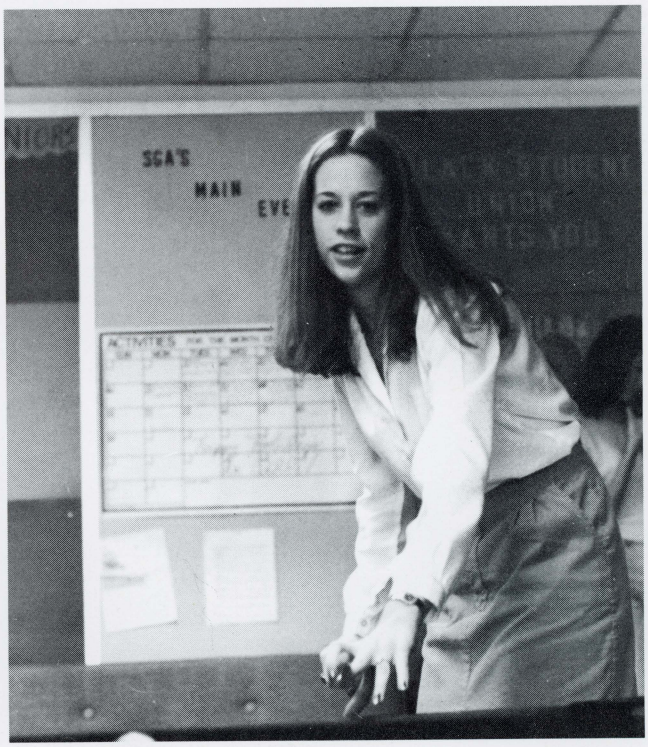

PING PONG!

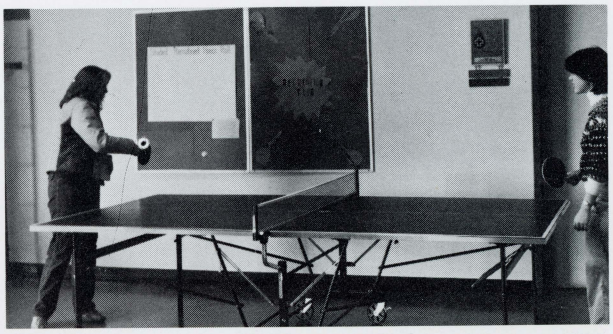

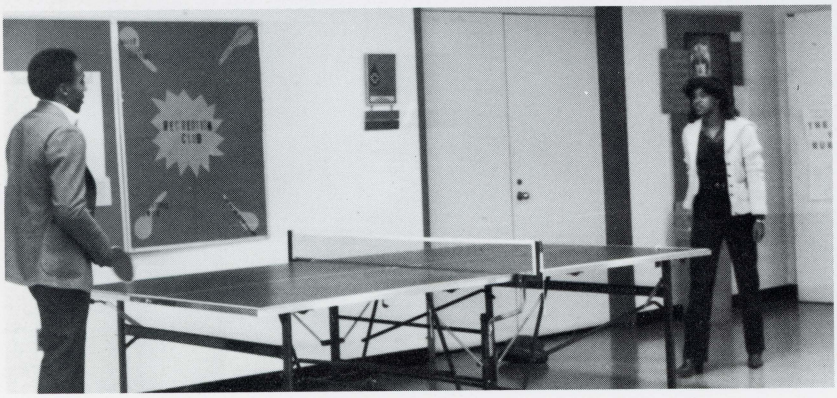

VOLLEYBALL!

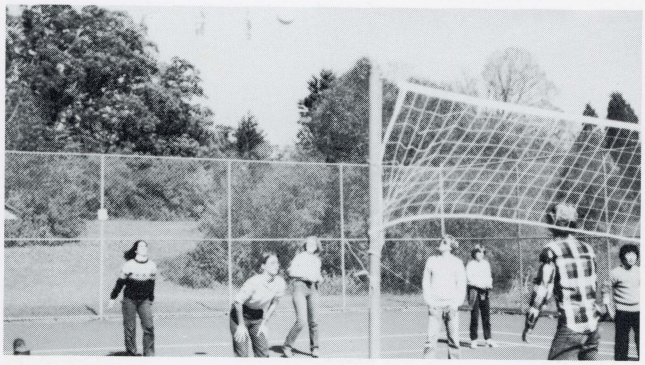

SELF DEFENSE!

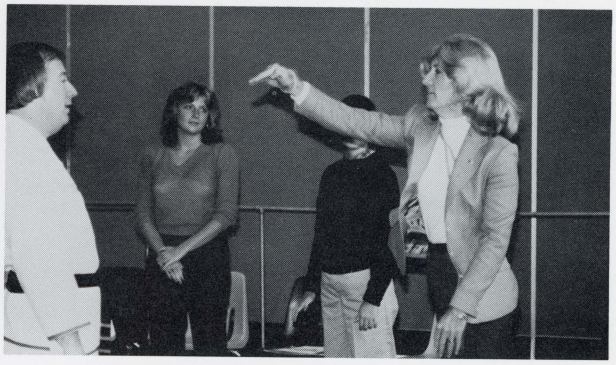

STUDYING!!

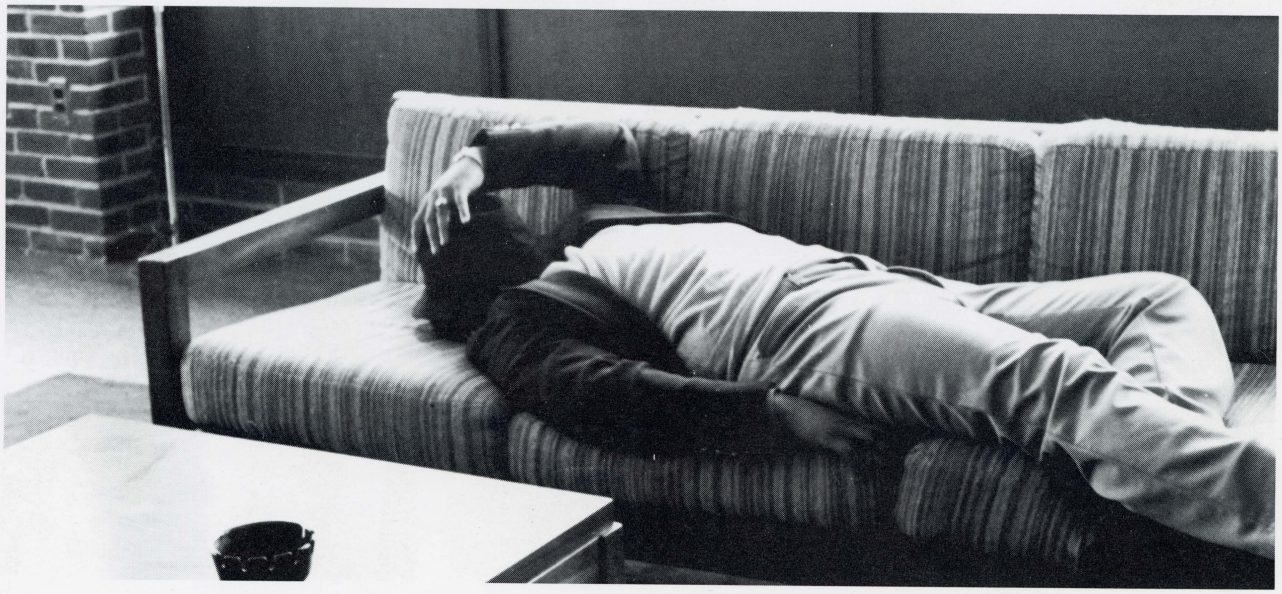

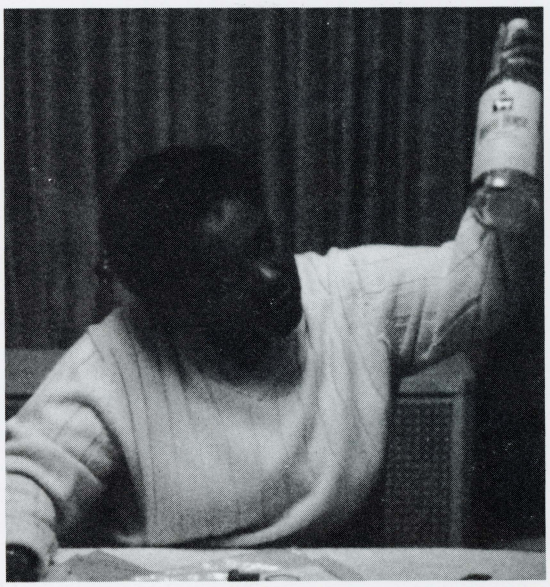

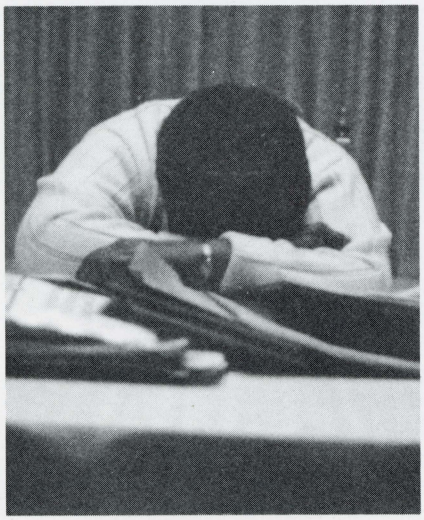

Finally!